WEATHER FORECASTS

Victoria and Vicinity—Strong but decreasing westerly winds; fair and warmer.

Vancouver and Vicinity—Moderate northwest to west winds; fair and warmer.

The Daily Colonist.

(ESTABLISHED 1858)

COLONIST TELEPHONES

Advertising	Empire 4114
Business Office	Empire 4114
Circulation	Garden 1812
Job Printing	Garden 5241
Editorial Rooms	Empire 4111
Social Editor	Empire 3311

NO. 132—EIGHTY-SECOND YEAR — VICTORIA, BRITISH COLUMBIA, THURSDAY, MAY 16, 1940 — EIGHTEEN PAGES

BRITISH TROOPS HOLD ENEMY IN CHECK

COUNTER-OFFENSIVE IS LAUNCHED BY FRENCH ON ENORMOUS SCALE

Start War of Movement by Hurling Northern Forces Against German Motorized Columns And Infantry—Take Initiative While Maginot Line and Fortresses Remain Intact

PARIS, May 15 (CP-Havas).—France today launched a "war of movement," hurling its northern forces into a tremendous counter-attack against motorized German columns and Nazi infantry which broke through at three points south of strategic Sedan and crossed the River Meuse at other points farther north.

The counter-attack was supported by more than 150 Allied planes and tanks.

Taking what was regarded as one of the most significant decisions in the war to date, the French command disclosed it was abandoning its "war of position" in favor of an "open field war of movement," the tactics being employed by the Germans themselves.

IN OPEN FIELD

It was explained that by "war of movement" the military spokesman meant a campaign in which armies, based at fortified positions—such as the Maginot Line—are thrown out to do battle in the open field against the enemy. In a "war of position," such as France has fought to date, the force remains behind permanent or semi-permanent fortifications and try to hold up the enemy along a given line.

Implementing its decision to fight open warfare in the field, the High Command announced "reorganization" of the command in the Sedan area.

At the three points near Sedan, a military spokesman disclosed the

Continued on Page 2, Column 5

ITALIAN YOUTHS ARE BELLICOSE

Revive Anti-Allied Demonstrations in Naples—Official Tension Eases

ROME, May 15 (AP).—Several thousand youthful Neapolitans revived anti-Allied demonstrations tonight, marching in the main street of Naples shouting old cries for French possessions.

They carried huge pictures of Premier Mussolini and signs saying "Mussolini is always right," "Chamberlain's umbrella leaks," "Djibouti, Nice, Corsica" and "Viva Corsica Italiana."

Earlier, police put a sudden stop to such demonstrations in Rome.

A usually reliable source indicated Britain was easing her contraband control on Italian shipping which gave rise to the anti-Allied demonstrations.

SECURITIES RISE

This report, coupled with others that the British were making progress in trade negotiations with the Italians, caused a climb in security prices in private brokerage dealings at Milan after the close of the stock market in the afternoon.

Police dispersed about 10,000 students and others who gathered in the Piazza Venezia for a third day of parading and slogan-shouting.

Several hundred students were reported to have started a march to the Yugoslav Legation but were dispersed.

Italian soldiers continued to guard the French and British Embassies.

Lessening of tension prompted diplomatic observers to return to their assumption that Premier Mussolini would wait until he was positive as to which side would win before plunging Italy into war.

SUASK, Yugoslavia, May 16 (CP-Havas).—Crowds of Italian students and blackshirted Fascists gathered on the Italian side of the bridge linking this city with Fiume early today to stage a big anti-Yugoslav and Anti-Allies demonstration.

A British flag was burned by the blackshirts. Then they marched through the streets carrying Italy's tri-color alongside the German Swastika banner.

PAGE DIRECTORY

Comics	Page 15
Culbertson on Bridge	Page 14
Editorials	Page 4
Financial	Page 14
"Lost Sunrise"	Page 15
Radio Programmes	Page 10
Shipping and Travel	Page 9
Social Notes	Page 8
Sport	Page 12
Theatres	Page 13
Women's Clubs	Page 7

COMPLETES GOVERNMENT

Prime Minister Churchill Announces Appointments To Junior Positions

LONDON, May 15 (CP). — Prime Minister Churchill today completed the formation of his Government of one policy, "to wage war," with the announcement of appointments to the junior ministerial positions.

The political make-up of the new Government which includes all parties is as follows:

Conservatives, thirty-nine; Labor, twelve; Liberal, seven, and seven others difficult to classify by parties, including Lord Hankey, Sir John Reith, Lord Beaverbrook and Lord Woolton.

NOT INCLUDED

The following members of former Prime Minister Chamberlain's administration were not included in the new Government. Sir Samuel Hoare, Air Minister; Sir Reginald Dorman-Smith, Agriculture; Lord Zetland, India Office; Walter Elliot, Health; Oliver Stanley, War; Lord Stanhope, Lord President of the Council; Colonel John Colville, Secretary for Scotland; Leslie Burgin, Supply; Euan Wallace, Transport; R. D. Denman, Ecclesiastical Commissioner; the Duke of Devonshire, Dominions Under-Secretary, and Kenneth Lindsay, Parliamentary Secretary to the Board of Education.

Three members of the new Gov-

Continued on Page 8, Column 5

MADE LEADER OF ZEELAND FORCES

Queen Wilhelmina Announces Appointment of Rear Admiral Van Der Stad

LONDON, May 15 (CP). — Queen Wilhelmina of The Netherlands has appointed Rear Admiral Van Der Stad as commander of all Dutch military and naval forces in the Province of Zealand, The Netherlands legation announced tonight.

The Queen herself announced the appointment to the Dutch forces by radio.

"I know that my people in The Netherlands as well as in the overseas territories are looking toward you with hope and admiration for the way in which you are carrying out your duties," she said.

"I know that I can have confidence in you. I am constantly with you in thought."

Belgian Capital Bombed Repeatedly

Reports from Belgium state that four hundred civilians were killed when the German bombing planes attempted to raze the Belgian capital on the first day of the German invasion. The city has been bombed intermittently since. This is a picture of the Royal Palace in Brussels during an army inspection recently.

Says One-Fourth Of Dutch Forces Slain in Fighting

Netherlands Foreign Minister Reports 100,000 Men Killed in Five Days—Remnants of Army Reforming Units in Belgium—Declares Deception and Surprise Cause of Defeat

PARIS, May 15 (CP-Havas).—One-fourth of the Dutch armed forces—100,000 men—were killed in five days of fighting against the German war machine, E. N. Van Kleffens, Netherlands Foreign Minister, said today as the Dutch Legation in France announced that remnants of the shattered army of Holland driven into Belgium were reforming their units and preparing to carry on the struggle.

"Our losses were considerable," Van Kleffens said. "We had 400,000 men with the colors. One-fourth were killed.

"Some regiments, such as the Grenadiers who guarded our Sovereign, lost 80 per cent of their effectives. These losses were suffered in attempts to retake the airdromes."

NEW NETHERLAND FORCES

The Dutch Legation in turn announced:

"We learn from a Netherland source that certain troop contin-

Continued on Page 8, Column 5

Will Deliver Own Message To Congress

WASHINGTON, May 15 (AP)—President Roosevelt decided tonight to deliver his special defence message to Congress in person.

He will speak at 10 a.m., Pacific standard time, Thursday. The address will be broadcast nationally, and perhaps internationally over the N.B.C., C.B.S. and M.B.S. radio networks.

Stephen Early, the President's press secretary, said that the action was taken on the advice and recommendation of congressional leaders. Both House and Senate members will be in attendance.

GUNFIRE SOUND HEARD IN DEAL

Rumbling of Heavy Guns in Belgium Felt in South-East England

LONDON, May 15 (CP)—Gunfire from the battles raging in Belgium and France shook houses at Deal on the southeast coast of England tonight.

Deep vibrations, which lasted for a full minute, rattled doors and windows. Similar distant rumblings were heard earlier in the day.

The tremblings were described as so violent that they resembled an earthquake.

Each rumbling was heard approaching like a mighty wind, first murmuring in the distance and increasing to crescendo violence as the windows and doors rattled.

HEARD ALL DAY

All day long rumblings were heard and felt along the coast. They brought back memories of the war a generation ago when fighting raged in Flanders across the channel—some eighty miles eastward.

Deal residents were convinced the rumblings were caused by the artillery bombing in Belgium and France. They said that they frequently heard the same thing during the last war when the wind was blowing from the east.

A London source said there was little possibility of naval action on a big enough scale to cause Deal's "earthquake," as what is left of the German navy is bottled up.

Nelson Has Damage Done By Lightning

NELSON, B.C., May 15 (CP)—Residents of this West Kootenay city were busy today repairing damage caused by a short but heavy electrical storm last night.

One person was stunned by a bolt of lightning that tore lattice work from a front porch, blew out the house lighting system and ripped into the house through the bathroom vent pipe.

A bolt struck the Church of the Redeemer during a confirmation service and ended in a blinding flash near the altar.

The storm was confined to the eastern residential district.

GREECE IS REINFORCING

Rushing Troops to Albanian Frontier—Allied Fleet Puts to Sea

ATHENS, May 16 (AP).—Greece rushed troop reinforcements to her frontier with Italian-occupied Albania early today.

It was understood that precautionary measures had been ordered along the frontier regions.

Colonel Papademas, Undersecretary of War, arrived in the frontier region of Yanina, to take personal charge of preparedness operations.

FLEET AT SEA

Announcement that the British and French fleet had taken to the sea from Alexandria for manoeuvres caused uneasiness among Greeks.

It was reported—but not confirmed—that British pressure was being brought to bear upon Greece to permit establishment of naval bases for the British Fleet on Greek islands.

(Similar reports have been circulated previously. Some of them have been attributed to German sources.

(The Yanina district borders the Island of Corfu at the mouth of the Adriatic, an object of Italian ambitions for many years because of its position dominating Otranto Strait. Italy occupied the island in 1923, but later vacated it.)

REPORTED ASSURANCES

Greece, along with other countries in Southeastern Europe, was reported on May 2 to have been given assurances by Italian and German diplomats that it need not fear invasion by the axis partners.

Germany was understood to have made the point that she desired to keep those countries peaceful so that they could continue supplying needed raw materials.

Italy was reported to have asserted she had no intention of changing her "non-belligerency" status for the present, and last October, in an effort to win the confidence of Greece, drew her troops back from the Albanian border.

Greece nevertheless continued watchful preparations. She called up ten classes of reserve army officers for active duty that day.

AMERICANS URGED TO LEAVE EUROPE

State Department Warns Nationals To Return From Western and Southern Countries

WASHINGTON, May 15 (AP)—A blanket warning to Americans in Western and Southern European countries to leave for the United States was issued today by the State Department.

The Americans were urged to proceed to the Bordeaux region in Southwest France or to Spain or Portugal.

Hitherto they have been concentrating at Genoa, Italy, but State Department officials abroad have been reported to be diverting them from Genoa in fear of Italy's entrance into the war.

The State Department announced it would "consider the making of arrangements for their evacuation by American vessels from those areas" (Bordeaux, Spain or Portugal).

British Are Heavily Engaged With Nazis Aiming at Brussels

Heavily Shelling German Tanks and Armored Cars in the Van of Attack on Louvain—Scots Awaiting Infantry Advance

WITH THE BRITISH EXPEDITIONARY FORCE IN BELGIUM, May 15 (AP).—The British Expeditionary Force was heavily engaged throughout the long hot day today as it withstood the German offensive aimed at Brussels through the Louvain "Gate."

The British, who moved up from their positions in Northern France after the German invasion of Belgium, held positions in and around Louvain from which they threw thousands of tons of shells against the hundreds of German tanks and armored cars, which moved ahead of the German columns.

From a hilltop headquarters of a Scots regiment famed in story, I watched a hot artillery exchange between German and British guns.

Stretched before the observation post in panorama was a heavily-wooded valley in a pattern of dark green woods and light green fields.

BATTERIES START

Concealed in a copse to the left, a British battery started firing. Over the hill to the right another battery took up the song of death. Two miles

Continued on Page 2, Column 3

Allies Take Initiative In Air War and Fight Germans to Standstill

From Europe Day by Day—

THE TIMES, London

News and Comment on International Events selected from The Times daily and published in The Daily Colonist by special arrangement with The Vancouver Daily Province.

(Copyright, 1940, by Southam Co.)

LONDON, May 15 (By Cable).—Fighting is in progress along a front of 100 miles stretching from the Albert Canal in Belgium to the mining area of Longwy in France.

The Germans, having broken through defences at the angle of the Meuse and Albert Canal, are attempting to crush Belgian resistance before they can link up with the Allies.

The Netherlands commander-in-chief has surrendered the bulk of Holland. Only the Province of Zeeland, consisting of islands at the mouths of the Scheldt and Maas Rivers, will continue in the war.

The Germans have lost 400 aircraft and British air attacks are causing havoc among enemy columns.

Dutch naval units will not give in to Hitler, and the Dutch Government will continue at war with Germany.

One reason for the surrender appears to be, says The Times' military correspondent, that Rotterdam, badly battered by German bombs, and Utrecht capitulated and the commander-in-chief felt a continuation of the struggle would mean only further useless destruction of life and property.

• • •

The Times' special correspondent, who has been forced to leave the city, described it as half ruined and covered with a pall of smoke. The Dutch army fought a losing battle in the neighborhood, but lacked anti-aircraft guns and tanks.

The Germans landed at Waalhaven airport at the rate of 500 men hourly and were helped by some thousands of Germans in the city, of whom the Dutch had been able to arrest only 700. Some Dutch Fascists helped the invaders, with machine guns turned against their own fellow countrymen.

The correspondent described Rotterdam on Saturday night as an awe-inspiring sight, the whole of the old town area being ablaze, including all banks and business offices on the river front.

The Maas Railway station was also in flames, and the fire leaped upward from the doomed liner Statendam. For a time street fighting was fierce, and barricades and trenches were dug in the main thoroughfares.

BISHOP ON INSPECTION

CALGARY, May 15 (CP)—Hon. Lieut.-Col. Rt. Rev. G. A. Wells, Bishop of Cariboo (B.C.) and principal chaplain of the Canadian Active Service Force, left Calgary tonight for Saskatchewan, where he will continue his inspection tour of military district chaplain services.

Royal Air Force Destroys at Least 124 Nazi Planes—German Losses Over Low Countries Estimated at 750 Aircraft—British Flyers Pound Enemy Troops With Great Violence

Streams of Men Offer Service In New Army of Parashooters

By The Canadian Press

PARIS.—France shifts to "war of movement" from "war of position," pours troops ahead of fortified zone to counter-attack Nazis after German troops pierce positions north of Sedan.

LONDON.—Allies take initiative in air; British Expeditionary Force holds successfully against German attacks in Belgium; 150 bombers in greatest Allied air assault halt Nazi lines converging on Sedan, pave way for French drive; gunfire across channel shakes houses on southeast coast.

ATHENS.—Greeks rush troops to Italian-occupied Albanian frontier.

BERLIN.—Nazis threaten bombardment of Brussels charging military activity there.

WITH THE B.E.F. IN BELGIUM.—Germans drive to Louvain, sixteen miles from Belgian capital; British-Belgian forces fight to stem German tide.

BASEL.—German artillery rolls into place behind motorized divisions on Swiss frontier; Swiss speed fortifications.

ALEXANDRIA. — Allied fleet puts to sea for "scheduled manoeuvres" during new Mediterranean tension.

BIGGEST ATTACK OF WAR

LONDON, May 16 (AP).—The British Royal Air Force last night made its biggest attack of the war on German road and rail communications east of the Rhine, the Air Ministry announced.

The text of the Air Ministry's announcement:

"The Royal Air Force last night carried out east of the Rhine a big offensive against the enemy's road and rail communications which are supporting his forces in their invasion of the Low Countries and Luxenmburg. The attacks lasted throughout the night and many tons of bombs were released. Road and rail communications were attacked at many points, fires broke out and heavy explosions were caused. This was the heaviest attack yet made by the Royal Air Force during the war."

CHECK SERIOUS GERMAN ATTACKS

LONDON, May 16 (AP).—General Headquarters announced in a brief bulletin early today that the British Expeditionary Force in Belgium "after hard fighting" had held successfully "serious German attacks."

Lending emphasis to reports that the Allies have taken the initiative in the air was a statement in the headquarters bulletin that the air component of the B.E.F. had destroyed at least 124 enemy planes since the German offensive started.

(Havas News Agency today estimated at 750 the number of German planes shot down since the Reich's grand scale Western offensive began. Wreckage of 690 Nazi planes has been found, Havas said.)

Last night French military spokesmen announced that in the Northern Sector, around strategic Sedan, French troops had emerged from the fortifications to begin a "war of movement."

POUND GERMANS VIOLENTLY

The Air Ministry disclosed that in this fighting the Royal Air Force was pounding German troops in Belgium with such violence that the reported loss of thirty-five British planes was considered "not excessive" in the light of the results achieved.

The Allies have taken the initiative in the air, despite Germany's boasted air power. This was established by today's developments and by the fact that yesterday the British and French turned loose the

Continued on Page 6, Column 6

ENEMY ALIENS ARE HELD AT MONTREAL

MONTREAL, May 15 (CP). — A Royal Canadian Mounted Police official said tonight that three enemy aliens taken into custody at "border points" are being held here and that one will be arraigned tomorrow on a charge of violating the Defence of Canada Regulations.

LATE NEWS BULLETINS

CALLS ON SOLDIERS TO RESIST AGGRESSOR

LONDON, May 16 (AP).—King Leopold III of Belgium was heard today calling by radio on the men of "the forts of Liege" to "resist to the utmost for the Fatherland." "I am calling on you, forts of Liege," said the monarch's address, read over the Brussels radio in French and Flemish. "I address you, Colonel Modard, commander, officers, non-commissioned officers and men—to resist to the utmost for the Fatherland. I am proud of you."

LIEGE FORTS RESISTING ENEMY ATTACKS

LONDON, May 16 (CP).—The Belgian High Command early today issued a communique saying the Liege forts "continue to resist." Text of the communique, as relayed by Reuter's News Agency: "Light enemy forces made contact with our troops. This resulted in several engagements, during which our troops frequently checked the invaders' attempts to advance. All demolitions were successfully carried out. They seriously impeded the movements of the enemy."

REPORT GERMANS ACTIVE IN YUGOSLAVIA

PARIS, May 15 (CP).—Havas News Agency tonight said it had heard a report from Berlin that German authorities had ordered the evacuation and closing of all schools, convents and castles in the German-Yugoslav border area. The buildings will be taken over by German military authorities, the report said.

REPORT NAZIS READY TO ENTER SWITZERLAND

BASEL, Switzerland, May 15 (AP).—German artillery rolled into place behind motorized divisions on the German side of the Rhine from Basel to Schaffhausen today, and by sundown foreign military observers reported the Germans seemed ready to move—if they plan an attack on Switzerland. The French also were ready with a strong force.

BRITISH CASUALTIES ARRIVE IN ENGLAND

LONDON, May 15 (CP).—Between 200 and 300 British casualties from base hospitals in France and Norway arrived at a Liverpool station today. A convoy of ambulances took the wounded, half of whom were stretcher cases, to a military hospital.

AMBULANCES ARE DAMAGED BY FIRE

Four American Outfits Fired On By German Plane in Deliberate Attack

NEW YORK, May 15 (AP).—James Wood Johnson, head of the American Volunteer Ambulance Corps in France, said tonight he had been informed that four of its ambulances on the Western Front had been damaged by gunfire "directed" by a German airplane in a "deliberate attempt to destroy them."

The drivers were unhurt, Johnson continued, presumably because the ambulances, part of the General Pershing Unit, were not in actual operation.

Local War Veterans Urge Government to Intern Enemy Aliens

Victoria and District Council of Canadian Legion Passes Resolution Aimed to Forestall Subversive Activities

STRIKING at enemy aliens to forestall any subversive action by so-called "fifth column" elements in Canada, the Victoria and District Zone Council, Canadian Legion, representing ten branches on the South end of Vancouver Island, last night unanimously endorsed a resolution proffered by the Pro Patria Branch urging internment of such aliens.

The resolution called for the Federal Government to: Commence immediate internment of all enemy aliens; until such internment is completed, remove them from relief rolls; make them at once declare possession of cameras and restrict the use of their motor vehicles; mete out full penalties to those carrying unregistered firearms and explosives; make a close scrutiny of all tourists entering the country, and prohibit unnaturalized aliens from working on Government contracts unless they have a clearance from the R.C.M.P.

Members said they viewed with alarm the system of infiltration of enemy aliens such as was employed by Germany in countries since invaded, and demanded that any "fifth column" activities in this country should be stamped on at once.

One member cited a German who lived in his community had been to his knowledge without funds for several years, yet immediately war broke out he could be seen driving a new motorcycle that must have cost hundreds of dollars, as possible evidence that things "were not as they should be."

OTTAWA, May 15 (CP)—Branches of the Canadian Legion in many parts of Canada have forwarded to Dominion Command headquarters resolutions urging that the Dominion Government take immediate steps to suppress subversive elements and "fifth column" activities in Canada, J. R. Bowler, general secretary of the legion, announced tonight.

SEEK LANGUAGE BAN

The resolutions also ask a ban on German language publications and all German language meetings, as well as investigation of non-enemy aliens, especially those whose countries are displaying anti-British tendencies.

These resolutions, Mr. Bowler said, will be dealt with during the legion's Dominion convention, to be held in Montreal, May 27.

Meantime the Dominion Government already has received resolutions from the Canadian Legion, the Vancouver Command, having passed one urging immediate internment of all enemy aliens in Canada and constant supervision of former enemy aliens who have been naturalized.

This resolution, sent to Prime Minister Mackenzie King and the Minister of Justice, Hon. Ernest Lapointe, will receive due consideration, it was said. To it another was added tonight from the Saskatoon unit of the Canadian Corps Association urging action to curb activities of pro-German elements in Saskatchewan.

NO ROUND-UP AT PRESENT

Lieut.-Col. H. Stethem, assistant director of internment operations, said that while suggestions had been heard that authorities might tighten their grip on the alien problem there was no plan at present of a sweeping round-up of enemy aliens.

In Canada's two internment camps, Petawawa, Ont., about 125 miles northwest of Ottawa, and Kananaskis, in the Alberta foothills, some 400 enemy aliens are held.

Some have been released on parole since their internment but with attention focused on subversive activities as a result of "fifth column" endeavor in Holland, Belgium, Denmark and Norway, Colonel Stethem suggested there might be a "second thought" before more men are released.

14,000 ARE LISTED

On the Royal Canadian Mounted Police register another 14,000 enemy aliens are listed and checked from time to time.

Internment authorities made plain the fact that any manifestation of subversive activity would lead to fast investigation and, in all probability, internment.

Received Degree at U.B.C. Ceremony

ALAN D. K. LAIRD

FIRST-CLASS honors graduate of University of British Columbia, who received the degree of Bachelor of Applied Science in mechanical engineering at the recent convocation of the university. He is a son of Captain and Mrs. G. A. Laird, 2647 Mount Stephen Avenue, and is a former student of Victoria High School and Victoria College.

FAMOUS DOCTOR CALLED BY DEATH

Dr. W. Harvey Smith Succumbs After Months of Illness In Winnipeg

WINNIPEG, May 15 (CP)—Dr. W. Harvey Smith, seventy-two, former president of the British and Canadian Medical Associations, died here tonight following an illness of several months.

He was instrumental in the founding of Winnipeg's Medical Arts Building in 1922, the first building of its kind in Canada owned and operated by the medical profession.

Dr. Smith's career reached its peak in 1929, when he was elected president of the British Medical Association, second Canadian to hold the honor. In 1930 he acted as chairman and co-president of the British and Canadian Medical Associations at their joint meeting here.

BRITISH ENGAGE ADVANCING NAZIS

Continued from Page 1

ahead German shells pounded a hamlet whose church steeple rose above the trees.

Far to the right another wood was burning. Clouds of dirty grey smoke drifted across the sky.

"The Jerries fired at the wood with incendiary bombs," a Scots private said.

As I watched through glasses, shells began to land around the church spire. There would be a crash, a thick white cloud of smoke and then a sort of fog hanging over the town. Each time a shell landed I expected to see the church tower topple. A Scot near me swore softly each time a shell landed.

From positions to our left and right, British guns replied. Their range was too far for us to see the effect, but a reconnaissance plane took to the air to find out.

ALMOST PEACEFUL

After it had gone, the hilltop seemed almost peaceful, the silence broken only by the boom of the guns. When we left, the Scots still were peering into the woods ahead awaiting the appearance of the first green-grey figures.

Louvain, a deserted city except for the troops and refugees streaming through, contains the famous university library, destroyed by the Germans in the last war and rebuilt by the pennies of millions of North American school children.

When I visited Louvain yesterday, it already had felt the blows of the Nazi air force. Two bombs fell within seventy-five yards of the library and blew up two homes. The railroad station a half mile away had been strafed and bombed.

Most of Louvain's civilian population had moved away in carts and cars, on bicycles or on foot, and left it silent and dead.

ENCOURAGES CREDITORS

QUEBEC, May 15 (CP)—Montreal's creditors "may rest easy because the Quebec Government has assumed its duties" in regard to the city's financial difficulties, Premier Adelard Godbout told the Legislative Assembly today.

TWO BASES CLOSED

LONDON, May 15 (CP)—An official of the Ministry of Economic Warfare disclosed today that Britain was closing two of her contraband control bases—at the Downs, on the southeast coast, and Kirkwall, in the Orkneys.

U.S. Marine General Here On Vacation

Making their first visit to Canada after having resided in many other parts of the world, Major-General and Mrs. D. McDougall, Coronado, California, arrived here yesterday to spend a vacation.

General McDougall retired last January after many years service with the United States Marine Corps. Prior to retirement he commanded the Marine Barracks at Paris Island, South Carolina.

At the Empress Hotel, where they will stay while in Victoria, the general said yesterday they had come here on the recommendation of friends who had enjoyed visiting this city. He expressed himself as "most agreeably" pleased with Victoria so far, and said they might stay for several months.

General McDougall has had little opportunity to vacation in Canada before, having served for years in the West Indies and China stations and in the Phillipines. He saw active service overseas in the Great War.

FEDERATION TO COLLECT FUNDS

Nanaimo Endorses Plan for Raising Funds for National War Charities

NANAIMO, May 15.—That tag days were becoming a form of blackmail was the opinion expressed by a member of the Nanaimo Board of Trade at the regular meeting. The opinion was given after the board had endorsed a plan for the formation of a federation of national war charity. The suggestion came from the Toronto Better Business Bureau, Inc., which pointed out that business men are besieged with too many requests for subscriptions and that they were willing to contribute but requests were too frequent. Under a federation plan contributions would be solicited but once a year, costs of collections would be reduced and duplications would be avoided, as would overlapping of appeals.

The Provincial secretary of the I.O.D.E. wrote asking the board to support a campaign to have all British Columbia highways known as King's Highway, and to be designated by numbers. The local board preferred the name "Canada Highway," but the matter was left to the convention of Associated Boards of Trade to deal with.

TO GET CARDS

The Foreign Exchange Control Board is issuing cards on which is printed a notice to the effect that where these cards are shown the official premium as fixed by the Foreign Exchange Control Board will be paid tourists and others offering American money for goods received. Two hundred cards will be requested by the Nanaimo board for distribution among business houses, gas stations, etc., in this district. The plan is to encourage tourists.

The board filed a request from the Princeton Board of Trade asking endorsation of a resolution petitioning the Government to complete fourteen miles of roadway between Hope and Princeton, which it claimed would bring Southern Interior towns 150 miles nearer Vancouver. The board felt this was not the time to ask for money for roads.

The annual meeting of the Associated Boards of Trade of Vancouver Island is to be held in Nanaimo on June 19 and 20. The Nanaimo board appointed a committee to arrange for entertainment of the delegates during their visit to the city.

Hon. C. Bourgeois Passes in Quebec

THREE RIVERS, Que., May 15 (CP).—Senator Charles Bourgeois, sixty-year-old Conservative member of the Senate for Shawinigan since 1935, died suddenly here today.

A native of Three Rivers, Senator Bourgeois lived here most of his life. His parliamentary career began in 1921, when he was elected to the House of Commons as Conservative member for Nicolete in a by-election. He had contested the seat in 1926, but had been defeated. He was summoned to the Senate August, 1935.

Educated at the seminaries of Three Rivers and Nicolete, Senator Bourgeois was called to the bar in 1905.

BANFF-KOOTENAY PARK TO BE OPENED TODAY

CRANBROOK, B.C., May 15 (CP)—The Banff-Kootenay Park, 100 miles north of here, will be opened to the public tomorrow, a few days earlier than usual, it was announced here today.

The road from Kingsgate, at the international border, north to the park entrance is reported in good condition and, with the exception of the last twenty miles, is completely hard-surfaced.

The northerly twenty-mile strip has recently been reconstructed and graded.

SAYS COUNCIL MEETING WAS "DISGUSTING"

Delegate Protests Against Mayor McGavin's Insults to Citizens

RECONSIDERATION OF DECISION REQUESTED

The Victoria and District Trades and Labor Council passed a resolution urging the City Council to reconsider its decision on the transportation question and postpone any change in the present system until after the war.

The resolution was passed after James Torrence had criticized Mayor Andrew McGavin's conduct of the meeting on Monday afternoon, at which citizens were given an opportunity to express their views on the transportation issue.

"It was one of the most disgusting meetings I have ever attended," Mr. Torrence declared. "Public-spirited citizens were invited by the council to give their views, only to be insulted by the Mayor." He claimed that certain remarks made by Mayor McGavin should not be tolerated, and that the Mayor had lowered the dignity of the council.

Delegates, in supporting the resolution unanimously, took the view that the heavy expenditure that a new transportation system would involve should not be undertaken in wartime.

INCREASED RENTS

The council also passed a resolution of protest to the Real Estate Board against what was described as "wartime profiteering" in rents for dwellings, and directed that a copy of the resolution should be forwarded to Premier T. D. Pattullo.

It was contended that within recent months rents had been raised far above what would be a fair profit on investment, whereas taxes in the city and Oak Bay had been lowered. It was alleged also that some landlords were taking advantage of the wartime demand for dwellings here, with the result that in some cases rents had been almost doubled.

William J. Burr, Hamilton, international representative of the Union of Operating Engineers, addressed the council on the importance of the trades and labor organization at the present time.

FRENCH LAUNCH AN OFFENSIVE

Continued from Page 1

Germans penetrated "fairly deeply" into the French defence system.

The German mass attack extended all the way down the Meuse from Namur in Belgium to Sedan in France, with the main force hurled against the Sedan area. The Germans succeeded in crossing the Meuse at a number of points between Namur and Mezieres, in France.

ATTACKS REPULSED

The evening war communique also reported Nazi attacks at several points between Antwerp and northwest of Namur, but all these were repulsed.

The defence system into which the German motorized columns penetrated today in the Sedan area is not part of the Maginot Line proper. The Maginot Line—and its advance fortresses—is intact from Montmedy, on the Belgian border down to Switzerland.

From the Montmedy area to the North Sea the defences are semi-permanent in nature, with field positions and concrete shelters for machine gunners on the counterforts of the Meuse. The Nazi thrust was against three positions.

North of Namur the main new German attack was toward Gembloux, on the Brussels-Namur road. This attack was repulsed.

The Nazi infantry hurled against the Meuse line yesterday was not supported by much artillery, but German bombers strafed and bombed French infantry units.

MOTORIZED DRIVE

At the same time, following the tactics used by the Nazis in Poland, powerful motorized units were sent forward. French infantry stood up to the attack, but at some points were forced to fall back before the violence of the motorized drive. Such was the case in the three points where the Nazis broke through near Sedan.

When the enemy motorized columns drove into the defence system they spread out. French tanks counter-attacked while French infantry fought against the German infantrymen following up enemy tanks and armored cars.

British and French bombing planes launched a combined attack on Germans crossing the Meuse and the main lines of advancing reinforcements. Large tank and troop concentrations were broken up and roads blocked.

Then the French launched their counter-attack.

In addition to blows struck against the Meuse defence system around Sedan, the Nazis also attacked at several points between Antwerp and northwest of Namur. All these attacks were repulsed, however, the French war communique said.

CABINET MEETS

The French Cabinet met under President Albert Lebrun. It heard reports from Defence Minister Daladier and Premier Reynaud.

Reynaud and Daladier conferred separately with the United States Ambassador, William Bullitt.

With fighting raging on French soil, the Government took new steps against treason at home. Thirteen members of the outlawed Communist Party were sentenced by a military court to prison terms ranging from one to five years.

The Interior Ministry ordered all prefects and mayors to begin organizing a civic guard.

ATHOLL HIGHLANDERS JOIN PARASHOOTERS

LONDON, May 15 (CP).—Ranks of Britain's "parashooters"—the home guard of local defence volunteers created to deal with enemy parachute troops—was swelled tonight with the addition of Britain's only private army, the Atholl Highlanders.

These are the 250 armed men employed on the Duke of Atholl's Blair Castle estate. In peacetime they parade on ceremonial occasions. Membership is hereditary and all wear the kilt.

EXCLUSIVE
To Scurrahs are the patterns in these beautiful Wool Silk Dresses. Rust, Rose, White, Green and Stripes. Smartly tailored
$5.95 to $8.95
SCURRAHS

RONSON
WORLD'S GREATEST LIGHTER
Models $5.00 From Up
F. W. FRANCIS
Jeweler
1210 Douglas Street

FOSTERIZE
Your Fur Coat Only
FOSTER'S FUR STORE
Can Give This Service
752 YATES STREET

GUTTA PERCHA
100% CANADIAN
OVER 57 YEARS EXPERIENCE

For More Smiling Miles See
GUTTA PERCHA & RUBBER LIMITED
1413 Government Street
Victoria, B.C.

T-10
GUTTA PERCHA TIRES

Pimples Kill Many a Romance
The lives of many young people are made miserable by the breaking out of pimples on the face.
The trouble is not so much physical pain, but it is the mental suffering caused by the embarrassing disfigurement of the face which very often makes the sufferer ashamed to go out in company.
The quickest way to get rid of pimples is to improve the general health by a thorough cleansing of the blood of its impurities.
Burdock Blood Bitters cleanses and purifies the blood—Get rid of your pimples by taking B.B.B.
The T. Milburn Co., Ltd., Toronto, Ont.

Everything for the Hard-of-Hearing
VICTORIA HEARING AID CO.
Ortho Technic Audiphones
119 Pemberton Bldg. Phone E 5123

EXTRA SPECIAL
HEAVY COPPER
Wash Boilers
$5.00
COAST HARDWARE
1418 Douglas St. Phone E 2213

FOR
Expert Refrigeration Service
ANY MAKE—PHONE
E 1171
MACDONALD
1421 DOUGLAS ELECTRIC LTD. Empire 1171

LOANS
WITHOUT ENDORSERS
No credit enquiries of friends
NO DELAY • PRIVATE SERVICE

Cash Loan You Get	Amount You Pay Back Each Month Including All Charges			
	6 mos. loan	8 mos. loan	12 mos. loan	15 mos. loan
$ 20	$ 5.25	$ 2.73	$ 1.89	
50	13.13	6.84	4.73	
80	21.01	10.92	7.56	
100	26.26	13.65	9.46	$ 7.78
125	32.83	17.06	11.82	9.73
150	39.39	20.48	14.18	11.67
175	45.96	23.89	16.55	13.62
200	52.52	27.30	18.91	15.67
300	78.79	40.96	28.37	23.35

Instalments based on prompt repayment and include charges of 2% per month as authorized by the Small Loans Act, 1939. You borrow on your own signature, no endorsers on any loan. Phone or call to apply.
HOUSEHOLD FINANCE CORPORATION OF CANADA
Personal Loans $20 to $300
Second Floor, Central Building
620 View St., at Broad
G arden 4189—VICTORIA, B.C.

AGAIN . . . Exciting Values at B. M. CLARKE'S
HOSIERY SPECIAL
Lovely Sheer 3 and 4-Thread Chiffon Hose in shades of Sensation, Roselite and Thistlebloom. Reg. $1.00 and $1.15 values 79c
SLIPS
Smart slips in sucde taffeta and rayon satin. Attractively styled. The new inside out slip with double top, adjustable shoulder straps. Also crepe slips, smartly embroidered, and satin slips with lacy brassiere tops. In tearose and white. Price 89c
White Evening Slips
With low backs and adjustable shoulder straps. Floor length. At 1.50
New Dimity Gowns
So dainty for Summer wear. Cleverly styled in small, medium and large sizes. Lovely colorings. Priced at 1.35
All-Elastic Girdles and Corselettes
Priced at 1.50

B.M. Clarke LIMITED 711 YATES STREET
also at VANCOUVER, B.C.

See the New GURNEY OIL RANGE
Now on Display
C. J. McDOWELL
1000 DOUGLAS STREET

SOMETHING NEW!
DADS 18 for 10¢
Butter-Krisp cookies

FOR FUR STORAGE
That Gives Absolute Protection
Phone E 3514
FOSTER'S FUR STORE
752 YATES STREET

IMPROVED BLEND—VACUUM PACKED
ROASTED IN CANADA BY A SPECIAL PROCESS
RICHER.... SMOOTHER-IT HAS EXTRA FLAVOUR

2 GRINDS DRIP AND REGULAR
MAXWELL HOUSE Coffee

SPRING CLEAN WITH —A— ROYAL
The Choice of Victoria Housewives for 20 Years
Three Models to Choose From
GOLD STAR SPECIAL

$39.95 COMPLETE WITH ATTACHMENTS
THE NEW ROYALAIRE

$59.50 COMPLETE
Mothproofs, Disinfects as Well as Cleans—Compare the 'Royalaire' With Cleaners at $70 and $80
THE 159PX

$59.50 COMPLETE WITH FLOOR POLISHER AND ATTACHMENTS
TERMS AS LOW AS $2.50 PER MONTH ON YOUR LIGHT BILL
B. C. ELECTRIC
DOUGLAS AT PANDORA —G 7121—

VOGUE
PURE WHITE - FREE BURNING
Cigarette Papers
DOUBLE Automatic 5¢

SOAP FELS-NAPTHA 6c Bar

CANDY • DELICATESSEN • TOBACCO • VEGETABLES AND FRUIT

Ray's LTD. 734 FORT ST.

Corn Flakes SUGAR-CRISP 6c Pkt.

3-DAY SPECIALS

THURSDAY, FRIDAY AND SATURDAY

WE RESERVE THE RIGHT TO LIMIT SPECIALS

HEINZ TOMATO KETCHUP. Large bottle 16c

BIRKS SHRIMPS. Tin 16c

VEAL - VEAL (MILK FED): LEGS, lb. 15c; RUMP, lb. 21c; LOIN ROASTS, lb. 25c; LOIN CHOPS, lb. 30c; RIB CHOPS, lb. 25c; BREAST, lb. 10c; SHANKS, lb. 7c

BEEF - BEEF (RED BRAND): RUMP ROASTS, lb. 18c; SIRLOIN ROASTS, lb. 21c; ROLLED PRIME RIBS, lb. 24c; CHUCK ROASTS, lb. 12c; BLADE ROASTS, lb. 14c; HAMBURGER, lb. 9c; CORNED BEEF, lb. 10c

FISH DEPT.: FRESH HALIBUT, as Cut, lb. 12c; FRESH COD FILLETS, lb. 10c; IMPORTED SCOTCH KIPPERS 2 pairs 15c; DRESSED SOLES, lb. 15c; FRESH YOUNG COD, lb. 6c

FRUIT DEPT.: NAVEL ORANGES, Dozen 27c, ½ Dozen for 79c; SUNKIST LEMONS, Dozen 15c; FIRM HEAD LETTUCE 2 for 9c; SMALL TOMATOES, per lb. 12c; SMALL NEW POTATOES 6 lbs. for 23c

APRICOTS 2 tins 23c; PEARS 2 tins 19c

PORK - PORK - PORK: LOIN ROASTS, lb. 21c; LOIN CHOPS, lb. 23c; SHOULDERS, lb. 14c; PORK STEAK, lb. 18c

SUNRAY COFFEE 28c lb.; SUNRAY TEA 48c lb.

GRAPEFRUIT JUICE 19c 50-oz. tin; NABOB Tomato Juice 5c 10½-oz. tin

BUTTER First Grade Creamery, lb. 30c; 3 lbs. 88c

BACON Sliced Side, Sliced Ayrshire ½-lb. pkts. 12c

EGGS Grade "A" Pullets, doz. 18c

HAMS SHANKS, lb. 19c; BUTTS, lb. 23c

SMOKED PICNIC SHOULDERS, lb. 19c

WIENERS, per lb. 18c; COTTAGE CHEESE, per lb. 10c

FRY'S COCOA 19c ½-lb. tin; LIBBY'S RIPE OLIVES 19c large tin

Snow White Pastry Flour: 5-lb. bag 17c; 24-lb. bag 72c; 49-lb. bag $1.45

Snow White Bread Flour: 24-lb. bag 72c; 49-lb. bag $1.45

"JUNKET" RENNET POWDER —for Making Rennet Custard, pkt. 11c; ICE CREAM MIX 2 pkts. 19c; RENNET TABLETS 2 pkts. 25c

COOKED SPAGHETTI 2 tins 15c; PORK AND BEANS 2 tins 15c; MEAT OR CHEESE LOAF 9c Half lb.; INDIVIDUAL HAM STEAKS 9c each; LARGE DILLS 5 for 9c; SAUER-KRAUT 9c lb.; Campbell's Tomato Soup 3 tins 25c; HEINZ VINEGAR 25c Quart bottle

LOBSTER PASTE 2 tins 19c; HEDLUND'S MEAT PASTE 3 tins 25c

SNOWWHITE BLEACH, bottle ... RICE or WHEAT PUFFS, pkt. ... BRUNSWICK SARDINES, tin .. BUDDIES' DOG FOOD, ½'s, tin .. 5c

MEAT SAUCE, bottle ..... WORCESTER SAUCE, btl. .. PANCAKE FLOUR, pkt. ... OLIVE OIL, bottle 10c

PINEAPPLE, tin ..... GREEN PEAS, tin ..... TOMATO KETCHUP, bottle BAKING SODA, 1-lb. pkt... 10c

ROYAL CROWN SOAP, bar .... STEEL WOOL, pkt. ..... ASSORTED SPICES, pkt. ..... SHORTBREAD BISCUITS, doz.. 4c

JIFFY MEAT BALLS, ½'s 3 tins 25c; VEGETABLE SOUP 2 tins 11c

Blue Ribbon TEA 1-lb. pkt. 55c; BAKING CHOCOLATE, pkt. 10c; COCOA, ½-lb. tin 13c; BLUE RIBBON COFFEE, 1-lb. tin 47c

Robin Hood Flour: 7-lb. Bag 24c; 24-lb. Bag 79c; 49-lb. Bag 1.49

Robin Hood Oats Large pkt. 15c

MAZOLA OIL 27c 16-oz. tin; Miracle Whip DRESSING 47c 32-oz. jar

TUNA ½'s 13c tin; GRANTHAM'S LIME JUICE CORDIAL 29c large bottle

Happy-Vale Mixed Pickles 23c large bottle; PURE HONEY 25c 2¼-lb. tin

CHICKEN HADDIE 13c tin; FRYING OYSTERS 15c tin

Black Currant JAM 45c 4-lb. tin; MARMALADE 33c 4-lb. tin

SPECIALS

Jergen's Lotion, 50c size, with 25c jar Face Cream. Both for 43c

Colgate's Tooth Powder, 35c size, with 20c size. Both for 34c

Blue-Lined Envelopes, per pkg. 4c; Pure Castor Oil, 4-oz. bottle 12c; Pure Russian Mineral Oil, 16-oz. bottle 29c; Borden's Chocolate Malted Milk, 16-oz. tin 35c; Fan Razor Blades, pkg. of 5. Reg. 10c pkgs. To clear 5c; Vaseline, large jar. To clear 15c; Pond's Vanishing or Cold Cream, 60c jars 49c

Mosby's Tonic, $1.35 size. 2 bottles for $2.00; Bromo Seltzer, 60c size, with 10c size. Both for 49c; Adhesive Tape, 5 yds. by ½ in. To clear 9c; Cascara Tablets, bottle of 100 27c; A.S.A. Headache and Cold Tablets, bottle of 100 19c; Quink Fountain Pen Ink, reg. 15c bottles 10c; Virginia Shorts Pipe Tobacco, pkg. 35c; Films Developed and Printed, any size roll 35c

FANCY RED SALMON, ½'s 2 tins 29c; HERRINGS in Tomato 10c tin

Special OFFER! 3 lb. tin 98¢ ONE POUND FREE REG. 140 YOU SAVE 42¢ Lasts Longer Odour Refined CHAN WAX SPECIAL OFFER

ENO'S "FRUIT SALT" HANDY SIZE 47¢ HOUSEHOLD SIZE 79¢

MATCHES Large boxes 3 for 21c; PENDRAY'S WATER GLASS 14c tin; CHIPSO OXYDOL RINSO 21c large pkt.; SULTANA RAISINS 12c lb.; COX'S GELATINE 15c pkt.; SHORTENING 9c 1-lb. carton; ASPARAGUS TIPS and ENDS 9c tin; SODA BISCUITS 13c 1-lb. pkt.

STEPHEN ROSE AMONG MISSING

Air Ministry in London Reports Fact to Parents In Victoria

Dr. William Rose, of 2612 Thorpe Place, received a cable yesterday from the Air Ministry of London conveying to him the information that his son, Pilot Officer Stephen G. Rose, R.A.F., is reported missing, the result of air operations on May 14.

Pilot Officer Rose is well known in this city. His education was acquired in various schools in and about Victoria as he had attended St. Christopher's, St. Michael's and Shawnigan Lake before he entered upon his university course in Victoria College and later in the University of British Columbia in Vancouver. Upon the completion of his scholastic course, he entered the teaching profession before he enlisted in the Air Force.

He is twenty-four years of age and has been with the air service since September, 1938.

Pilot Officer Rose gained high marks all through his training, and passed his wings examination at the top of his class, being one of two granted a distinguished pass by the Air Ministry.

OIL PROSPECTS ARE DISCUSSED

Premier T. D. Pattullo Defends Gasoline Legislation as Necessary

The British Columbia Government is "very sanguine" about prospects of finding oil in the Peace River area, Premier Pattullo said yesterday, in the course of a speech at Vancouver in which he discussed the recent gasoline dispute, and the Province's action therein.

The Premier opened with a recital of the events of the past, leading to the appointment of the Macdonald Commission, its two years' investigation, and the reported finding that gasoline was selling at too high a figure in the Province. He traced the course of the litigation resulting from the first price control order, and reasons leading to the calling of a special session of the Legislature for the passage of additional measures.

DRILLING PROCEEDS

Referring to oil explorations in the Peace River, and the Government's intentions in that regard, the Premier said:

"Barring mishaps, we should have some very definite information by the end of September in the hole we are now drilling. It would be expecting a great deal to strike oil in the very first hole, yet I feel very sanguine as to the whole proposition, and the legislation which we enacted last week would, I think, have been necessary in any event at the Fall session.

"In order that there may be no misunderstanding as to the intentions of the Government in the event of our striking oil, I may say that the Government has no thought of establishing retail distributing stations; rather have we in mind the disposition of petroleum products through the existing distributing agencies.

DEPENDENT NOW

"Just look at the situation four-square. Here we are dependent upon the importation of petroleum products as to a vital necessity for our economic and social life. Does not this fact exemplify in striking manner the wisdom of our course in drilling for oil in order that we can depend upon ourselves rather than outside sources?

"It has been represented across Canada that our action in British Columbia is only the thin end of the wedge in governmental control of industry. To use a term almost forgotten now, this is only camouflage. The real gist of the argument is opposition to any governmental regulation or control," Premier Pattullo said.

Soldiers' Allowance Board Interviews to Be Held Fortnightly

Soldiers' Dependents' Allowance Board hearings in Victoria will in future be held fortnightly instead of weekly, and on Mondays instead of Thursdays, it was announced yesterday by B. C. Wormworth, board representative, by whom the interviews with applicants are held.

Up to the present Mr Wormworth has been visiting Victoria every Thursday to interview those with complaints to be adjusted, particularly the wives and mothers of enlisted men. Beginning on May 20, the visits will be paid every second Monday, and should a holiday occur on a Monday, the visit will be postponed until the following day. The office for these interviews is in Room 410, Postoffice Building.

WAKE UP YOUR LIVER BILE—

And You'll Jump Out of Bed in the Morning Rarin' to Go

The liver should pour out two pounds of liquid bile into your bowels daily. If this bile is not flowing freely, your food doesn't digest. It just decays in the bowels. Gas bloats up your stomach. You get constipated. Harmful poisons go into the body, and you feel sour, sunk and the world looks punk.

A mere bowel movement doesn't always get at the cause. You need something that works on the liver as well. It takes those good, old Carter's Little Liver Pills to get these two pounds of bile flowing freely and make you feel "up and up". Harmless and gentle, they make the bile flow freely. They do the work of calomel but have no calomel or mercury in them. Ask for Carter's Little Liver Pills by name: Stubbornly refuse anything else. 25c.

Now! . . . On with the Play Clothes

. . . for holidays . . . for travel . . . for Summer fun!

The curtain rises! Summer begins . . . and here is your smart wardrobe of play clothes . . . freshly arrived from the East . . . and wonderfully low priced, to suit even the most modest budget!

WHITE AND PASTEL COATS
Beautiful new woolens. Fascinating new styles.
From $10.95

NEW WASH DRESSES
White and charming new pastels. Washable materials.
From $5.95

SPORTS JACKETS
Beautifully fine imported tweeds . . . plaids . . . stripes.
$5.95

Malleks LIMITED
1212 DOUGLAS STREET E 1623 Ready-to-Wear and FURS

JUNE Bride HOME OUTFIT!

4-ROOMS COMPLETE $400

11-Piece Living-Room Ensemble
Three Piece Modern Chesterfield Suite, inlaid walnut chesterfield table, inlaid end table, inlaid smoker's cabinet, bridge lamp, table lamp, silk cushion, footstool, Barrymore carpet
$158.90

Dining Outfit 6 Pieces $93.75
Handsome walnut extension table, roomy buffet, set upholstered chairs and 10-ft. 6-in. linoleum rug

$125 Buys 10-Piece Bedroom Group
Four-piece round mirror walnut bedroom suite, Simmons spring filled mattress, sagless steel spring, two soft feather pillows, two reversible wool rugs.

$26 Enamel Drop Leaf Table, 4 Enamel Windsor Chairs, 9-Foot Art Felt Floor Rug.

Standard Furniture Co.
MANUFACTURERS AND RETAILERS - 737 YATES STREET

Strawberry Week Committees Named

Committees to organize and conduct the first Saanich Strawberry Week to be held from June 8 to 15 under the auspices of the fruit-growers section of the Saanich Board of Trade and the tourist trade group of the Victoria Chamber of Commerce, were announced yesterday by Frank Waring, chairman of the latter group, as follows:

"Strawberry Queen" and Entertainment Committee—W. W. Martin (chairman), A. C. Smith, Victor Cory, George Beck, H. C. Oldfield, T. Halloway, W. H. Carr and W. C. Mearns.

Publicity Committee — C. R. Fahrni, Harold M. Diggon, K. C. Drury and W. McNally.

Contact Committee—Frank Waring, W. J. Clark, S. Armstrong, W. O. Wallace, J. E. Neely, W. C. Kersey and Leslie F. Osborne.

Norman Foster will act as secretary of the festival organization and W. T. Straith, M.P.P., as treasurer.

TO BE SURE

Of the best in medicines . . . be sure that our label is on your prescription.

BROAD AT FORT McGill & Orme LIMITED WE DELIVER PHONE G ARDEN 1194

FOSTERIZE YOUR FURS
The Scientific Treatment That Brings Back the Original Beauty
Exclusive to
FOSTER'S FUR STORE
753 YATES STREET

ENTIRE STOCK AT SALE PRICES
$20,000 Woollens, Novelties Blankets
Treasure Trove
909 GOVERNMENT ST.

Big Crowd Expected At Battalion Dinner

As the years pass, it would be reasonable to expect a decrease in attendance at the annual reunion dinners of veterans of the last war. So far from this being the case with the 88th Battalion reunions, the attendance has shown a steady increase each year, and judging from advance reservations, the dinner to be held next Thursday, May 23, at 7.15 p.m., in Spencer's dining-room, will establish an all-time attendance record. The dinner will be held on the eve of the twenty-fourth anniversary of the 88th Battalion's departure from Victoria.

STORE YOUR FURS
With Experts . . . 100% Protection From Moths, Fire and Theft
FOSTER'S FUR STORE
753 YATES STREET

FIGHT FOREST FIRES IN SASKATCHEWAN

PRINCE ALBERT, Sask., May 15 (CP).—High winds today are hampering fire fighters in their war against forest fires over a wide front in Northern Saskatchewan, E. C. Coursier, superintendent of natural resources, said today.

He said, however, that no commercial timber had been destroyed by the fires and fires on forest reserves are under control. Elsewhere more than 100 men are checking spread of the fires.

ROYALTIES TO RED CROSS

VANCOUVER, May 15 (CP).—All ropalties from the Vancouver and Victoria performances of the play "Abe Lincoln in Illinois" will be donated to the Canadian Red Cross Society by the author, according to word received here today. It was written by Robert E. Sherwood.

TRANSFER COMMISSIONER

OTTAWA, May 15 (CP).—F. J. Gick, British trade commissioner in Montreal, is being transferred to Jamaica as trade commissioner in that colony, the Bahamas and British Honduras, A. M. Wiseman, senior British trade commissioner here, announced today. He said T. G. A. Muntz, commercial secretary at Warsaw up to the outbreak of the war, would succeed Mr. Gick.

"Master, your dictionary is crazy. It says that fresh means new."

"What's wrong with that?"

"Well, a fresh guy is nothing new to me."

The Daily Colonist

Established 1858

The Colonist Printing and Publishing Company, Limited Liability

J. L. Tait, Managing Director

Subscription Rates by City Carrier:

Yearly	$12.00
Monthly	1.00

All subscriptions payable in advance. Mail subscribers are requested to make all remittances direct to The Daily Colonist.

Subscribers in ordering change of address should be particular to give both old and new addresses.

Subscription Rates by Mail.

To Canada, British Empire, United States and Mexico:

Yearly	$6.00
Half-Yearly	3.00
Quarterly	1.50

To All Other Countries:

Yearly	$18.00
Monthly	1.50

Thursday, May 16, 1940

IN FLANDERS FIELDS

Today a session of Parliament opens at Ottawa with the Government of Mr. Mackenzie King strongly entrenched in power following the mandate given to the Liberals on March 26. That Government will not countenance the establishment of a united political front such as has just been brought into existence at Westminster. It prefers to conduct the country's war effort itself, and that effort, up to the present, has been of a dispiriting character. It is palpable to all that political opinion at Ottwa, and by that is meant official opinion, as to the seriousness of the crisis in which the British Empire is involved is far from measuring up to the events now in process and which were forecast in all well-informed quarters right from the beginning of the War. This country's Prime Minister during the late election campaign said that he foresaw dark days ahead. They have come, and Canada continues a policy of moderate participation in a life and death struggle.

If the present session of Parliament cannot breathe life and momentum into the official conception of a peril which Mr. Lloyd George says "is without parallel in our long history," then God help Canada. The events of the past week, with all their resounding implications, must have repercussions in this Dominion greater than any felt here since September last. It has been said, and it is repeated, that Canada has not yet touched the fringe of sacrifice in the present War. This is in spite of the death grapple in Europe, in spite of Great Britain's new Prime Minister having told the House of Commons on Tuesday last that, "I have nothing to offer but blood, toil, tears and sweat" . . . "We have before us many, many months of struggle and suffering," and that the country's policy is, "to wage war against a monstrous tyranny never surpassed in the dark and lamentable catalogue of human crime."

Will these words find an echo in the deeds decreed by the representatives of this country assembled in Parliament? Is Canada to play her full part in the struggle for the preservation of freedom on earth, or is she to go on confining herself to moderate participation in hostilities, although the forces of evil are so much stronger than in 1914-18. These are the questions that are before Parliament today and the answers to them will measure, not alone Canada's determination but her ultimate place among the nations of the world. This is a war of a character in which moderate participation is a crime, a delusion and a sham. It is a war that must be conducted with all the might of the man power of the Empire and with all the resources of the British Confederation of Nations.

Parliament is on trial; the Government stands before the court of public opinion; leadership faces its great testing period. It is speed that is the essence of the contract to which the protagonists of Democracy have set the seal of their determination. This country, as the greatest of the overseas self-governing Dominions, cannot fail to live up to the spirit and the purposes with which she entered the War on the side of Great Britain and France. As Parliament opens, the guns of the relentless enemy are thundering on Flanders Fields, death-dealing airplanes in their thousands are darkening the skies as peaceful nations are feeling the remorseless strength and the power of destruction of an Evil Thing let loose on humanity itself.

Most of what is happening had been foreseen. Mr. Mackenzie King has been kept fully advised of the developing situation. The people of Canada will look to him now for a new and full declaration that this Dominion will set its hand at once to participation in the War to the extent of all her resources and by every conceivable effort. Less will not suffice; less will not satisfy the spirit of a proud people who value and are prepared to defend the liberties won by their ancestors in the centuries that have gone. The challenge of Germany, as in the Great War, is to all we have and are. Will this Dominion keep the tryst with those who sleep in Flanders Fields?

AIR TRAINING IN CANADA

Air Vice-Marshal Croll said at Ottawa the other day that, "we cannot expand more rapidly than is scheduled in the joint air training plan because the rate of development at the training facilities is based on a timetable. That timetable is one of slow motion. Three months ago the municipal authorities at Edmonton turned over the airport there to the civil aviation branch at Ottawa to allow of its use in the air training plan. Ottawa plans to convert the airport for the purpose noted, but nothing, save the preparation of blueprints, has been done towards this end.

On December 18 last Mr. Mackenzie King told of the Empire air training plan. It was announced from Ottawa that it would take six months to get the scheme under way. Almost five months have passed, and beyond a few schools opened in the East little has been done, and yet Mr. J. S. Duncan, who is the Deputy Minister of air services, says the programme is "moving on schedule" and that he "marvels" at the progress made. If there is progress, little or nothing is known of it in the Canadian West. As yet, after eight and a half months of war trained airmen are not being turned out in this country in large numbers. At Patricia Bay, on this island, a land and sea air base has been under construction for the last eighteen months with its completion not yet in sight. It, too, is an instalment in the timetable of the Dominion Government's war effort. There is the case of Medicine Hat, where an air training base is to be established. Surveys have been made there, in fact, as a correspondent in that city says, "so many different surveys that those making them almost ran into each other. Options were taken on desirable land and then allowed to lapse."

Less than a week ago Mr. Winston Churchill said: "The British Navy and British armies are limited at present in the scope of their activities by the strength of the German Air Force. We have failed to achieve air parity with Germany." Those words, if nothing else, should cause a revision of Canada's timetable for the Empire air training plan. It has not only been slow, but obviously subject to inefficient organization. Its conduct should be placed in the hands of those who will realize the urgency of the situation and will act accordingly. After five months have passed since it was announced the air training plan should be in full operation and turning out thousands of trained airmen monthly. It is not, because the timetable set has been of the slow-motion variety. The Edmonton Journal says that the timetable calls for the opening of the air observers' school at Edmonton next August—eleven months after the war started; for opening the advanced flying school at Calgary by September—one year after the outbreak of war; for completion of the preparatory work at Saskatoon by next October—thirteen months after Canada declared war on Germany. The manner of air preparations in the Dominion is emblematic of the country's moderate participation in the War.

COURAGE AND RESOLUTION

The jeremiahs are abroad in the land prophesying disaster. They are those who do not know the spirit of the British peoples, and who fail to evaluate outstanding events in the War. After some eight and a half months of fighting, or much more rapidly than in the Great War, the supremacy of sea power has been established. So long as that sea power is maintained—and Germany cannot conquer it—there will be no successful invasion of England. So long as Great Britain and her Empire and France fight shoulder to shoulder on land and wing to wing in the air, there can be no ultimate triumph for the enemy.

In the Great War there was much the same frightfulness as has developed in the present struggle. Amidst it all, in the retreat from Mons almost to the threshold of Paris, in the trampling underfoot of Belgium, in the devastation of the submarine campaign, again and again a British soldier would turn to his comrades and ask, "Are we downhearted?" to receive the vociferous response, "No." That was the spirit that won the Great War, and it will win this. There is no fear in the hearts of those who are serving the Empire at the battlefronts. It is their attitude that should be the inspiration to those on the home fronts. It is a time for courage everywhere and for that resolution overseas that is shown by the people of the Empire who live nearest to the shadow of aggression, a time to remember:

So small a shield to hold so great a sign;
So small a sheath to hold so great a blade!
England, in this darkest hour of thine
Those that have known thee best are least afraid.

IN THE SECOND HOLE?

Speaking in a broadcast address in Vancouver last evening, the Premier of British Columbia declared that the Administration was sanguine of finding oil in the Peace River District. It might be too much to expect, he said, "to find it in the first hole." Yet, the first hole will cost the taxpayers a considerable amount of money.

How about the second hole? If there is no oil there, will the Administration proceed with its drilling? In some fields, twenty holes have been bored, and still oil was not found. These holes, however, were dug with funds secured by private enterprise, and not as a result of taxation. Drilling for oil heretofore has been considered something of a gamble.

Under the circumstances, it is good to know that the Administration is sanguine of the ultimate results; the more so because some of the taxpayers, and those who can least afford money for gambling, still have their doubts.

The Weather

Meteorological Office, Victoria, B.C., at 7.00 p.m., Wednesday, May 15, 1940.

SYNOPSIS OF WEATHER CONDITIONS

A moderate depression is centred over Mackenzie Valley but pressure is high from Vancouver Island southwestward. The weather has been somewhat warmer over the Interior of British Columbia, and light scattered showers have occurred on the coast.

Fair weather prevails in the Prairie Provinces.

PRECIPITATION AND TEMPERATURES

(Precipitation for twelve hours to 5:00 p.m.; temperatures for twenty-four hours.)

	Precipitation	Min	Max
Victoria		56	63
Nanaimo		48	66
Vancouver		50	65
Kamloops		54	72
Prince George	.20	44	58
Estevan Point	.03	50	57
Prince Rupert	.14	45	55
Langara	Trace	46	52
Atlin		37	49
Dawson		36	50
Seattle		52	65
Portland		50	65
San Francisco		53	68
Spokane		47	66
Penticton		50	
Vernon		49	
Kelowna	.14	51	66
Grand Forks		43	72
Nelson	.02	44	65
Kaslo		41	
Cranbrook		45	62
Calgary		41	63
Edmonton	Trace	38	66
Swift Current	.02	42	70
Regina		35	61
Prince Albert	Trace	46	66
Winnipeg		23	60
Tuesday—			
Toronto		50	66
Ottawa		43	69
Saint John		44	67
Halifax		42	66

WEDNESDAY

Minimum	50
Maximum	63
Average	56
Minimum on the grass	48

Weather, fair, sunshine, May 14, 3 hrs. 36 mins.

5:00 P.M. WEATHER REPORTS

Victoria—Barometer, 30.25; wind, SW., 24 miles; fair.

Vancouver—Barometer, 30.24; wind, SW., 5 miles; cloudy.

Kamloops—Barometer, 30.05; calm; cloudy.

Grand Forks—Barometer, 30.05; wind, W., 15 miles; fair.

Prince George—Barometer, 29.99; wind, SW., 10 miles; cloudy.

Prince Rupert—Barometer, 30.27; wind, S., 5 miles; cloudy.

Langara—Barometer, 30.24; wind, SW., 15 miles; cloudy.

Estevan Point—Barometer, 30.35; wind, NW., 21 miles; fair.

Tatoosh—Barometer, 30.33; wind, SW., 15 miles; fair.

Portland—Barometer, 30.24; wind, SW., 10 miles; fair.

Seattle—Barometer, 30.26; wind, NE., 3 miles; cloudy.

Note and Comment

By SANDHAM GRAVES

Yesterday I stopped to examine the clean-cut model of a bridge made by a schoolboy. It was complete, with its traffic deck, girders, supports and piers. Diminutive light standards were spaced evenly along the traffic-way on either side of the deck. Cables, bolts, shackles, all the appurtenances of a real bridge, had been copied in detail in a labor that must have extended to many hours of tedious, painstaking effort. I recalled talking for a moment to the boy who had made the model, and how he had said that after the first one hundred thousand pieces had been inserted he had lost count. Each piece had been carefully shaped from cedar. At that point, he had said, the completion of the model took possession of his mind, and he worked on until the job was done. It was well done. The model today is on display in a public place, admired by men who have built real bridges. But that is not exactly the point, nor what stopped me. What stopped me to look for a second time at the model was the thought that here was something bright-minded, clean, constructive and of infinite value to the boy who conceived the thought and carried out the work. The model became, for me, the expression of what men can do in their world, if they will vision, think, act, and follow through to the completion of their dreams—because, real or model, a bridge is the completion of one man's dream. Time, perhaps, will teach us to have worthwhile dreams.

• • •

This is a sequel; a sequel to the glory of all poundkeepers. It concerns a large piece of the heart of Alan, of Alandale, who, you may be kind enough to recall, mislaid the said piece of heart. It had been attached very firmly to "Chummy," a black and white puppy reported missing without leave of absence; but it came back with "Skippy," and from the strangest of all place, a corporation pound. For a while, when the piece of heart was missing, most of Esquimalt and not a little of Victoria, Oak Bay and Saanich, were engaged in a quiet hunt for it. Then the strangest thing happened. The poundkeeper of Esquimalt stopped to look at a dog left in the corporation pound, after its owners, too, were reported missing without leave of absence. And there, you know, was "Skippy," with a genuine likeness to "Chummy," and, yes, a suspicious patch of something on one side that might have been the said piece of heart. Well, poundkeepers are human. It was the work of a few minutes to rush "Skippy" over to Alandale, and this the official custodian for Municipal Dogs in Residence in Esquimalt did. So "Skippy" remained at Alandale, the suspicious patch was identified as the missing part of the said heart, and Alan is heart-whole again. In consequence whereof, this column solemnly undertakes to lift its hat to every poundkeeper in the area of Greater Victoria, on sight, for a year and a day.

• • •

There is a sequel to another item, also concerning borrowed, if not missing, hearts. It has to do with the sailor who was taking his girl on the street car to a picture show one night, in a certain town that need not be identified. You may recall that the sailor had exhausted all of her "no's", no's to an ice cream soda before the show; no's to candy at the show; no's to more ice cream or maybe a hot chocolate after the show? Well, that sailor had a way with him! He showered the girl with half of the town, and all of his heart. He made her say "no" a thousand times, until finally she ran clean out of negatives. She couldn't even shrug her shoulders any more, no matter how helplessly. Then he asked her to marry him. And she did. Yes, the girl did. Their wedding picture was in—but no, that would not be fair to state. The fact is, however, that they made a very bright and happy-looking couple. That is how sequels should end; happily, heart-whole and with the whole of the world for adventure. So, long live boys who build model bridges! Long live all poundkeepers! Health, wealth and the best of good fortune to all sailors who won't take no for an answer!

THREE KILLED BY LIGHTNING IN HOME

MAYNOOTH, Ont., May 15 (CP).—Lightning struck through the bedroom of a log house early today, killing Mrs. Guy La Fee and her two children and knocking her husband unconscious.

Corbner O. W. Anderson, of Bancroft, who has decided no inquest is necessary, gave first aid treatment to La Fee, whose condition is regarded as critical.

FIFTY YEARS AGO TODAY

(From The Daily Colonist of May 16, 1890)

Firemen Did Well—A still alarm from Box 7 called the firemen to the corner of John and Work Streets early yesterday morning. The blaze was located in a small house owned by Captain Rudlin and formerly occupied by an expressman named Christopher. It is supposed to have been of incendiary origin and was extinguished before $25 worth of damage had been done. Residents of the locality give the firemen the greatest credit for their quick turnout and good work.

Mean Business—Yesterday morning the street railway company put teams owned by T. Lindsay at work laying the poles for the Esquimalt line between the bridges on Work Street, in accordance with the resolution passed at Monday night's meeting. By the end of this week the distribution of poles all along the route will be well under way, and it is expected that the contract for construction will be awarded in the course of the next few days. The question of the company's street rights in the city is now being disposed of and as soon as a definite understanding of the case is obtained, the Beacon Hill line will be completed.

Russell Station—The following gentlemen have been elected trustees of the new Methodist Church at Russell's Station: Messrs. Charles Spencer, W. Dunnington, J. H. Baker, G. Whiteside, W. D. Lee and A. Clark.

VICTORIA PASTOR ONLY DISSENTER

B.C. Conference of United Church Passes Motion of Loyalty to King and Empire

VANCOUVER, May 15 (CP).—The British Columbia Conference of the United Church of Canada met today and immediately passed a resolution affirming loyalty to the King and Empire and a firm belief in the justice of the Allied cause.

One opposition vote—that of Rev. C. D. Clarke, of Victoria—was registered against the resolution.

Text of the resolution follows:

"That whereas since this conference last met, the Empire has become involved in a war, the issues of which clearly concern the causes of democracy and righteousness, this this British Columbia Conference of the United Church of Canada, now assembled, will affirm its loyalty to His Majesty King George VI and to the Empire, and will declare its firm belief in the justice of the Allied cause. Also that copies of this resolution be sent to the Premiers of Great Britain, Canada and British Columbia."

Rev. Peter Henderson, M.A., of Courtenay, was elected president of the conference when it met this afternoon.

The Observation Car

By THE EDITORIAL STAFF

Weighty Matter

Bill, the Broad Street barber, slunk into the shop and threw his hat and coat into the corner. He picked up his favorite razor and viciously honed away on the serrated edge without a single greeting to the others. "You are looking downcast today. What is on your mind?" the boss inquired kindly. "A piece of my wife's mind," Willie scowled . . . "I am doing my bit to combat unrest which exists in the world," a man told us on Fisgard Street. We expressed surprise and asked for an explanation. "I am a mattress maker," he explained . . . One of the City Hall girls had the fortune, or rather misfortune, to attend a dance with an amateur poet. "You are an oasis in the desert," her partner remarked as they gazed at the new moon. "Do you mean that I am green?" the girl inquired . . . A scissors grinder called at the Lake Hill estate of our tobacconist friend and wanted to know if he had any knives, ploughs, scissors, tools or axes to grind. The tobacconist set him to work on the carving knife his wife had been using to chop kindling. "How do you find business?" he asked the grinder. "Fine. I've never seen anything so dull," the man answered . . . It has been remarked that few persons are as big as the houses in which they dwell.—G.B.

• • •

Glancing Over Sport

At last the scribblers who head for the Athletic Park day in and day out are getting a new press box at the enclosure. It is now under construction and when it is finished the press boys will be enjoying ball games and other activities from a vantage point without the public blocking their view. At one time we were going to have a box on the roof of the stand, but that fell through . . . Three Victoria soccer teams have entered the Dominion football playdowns. They are the Victoria Club in the Coast League, Victoria West and Victoria City. If the latter two elevens had combined they would have had a chance of getting somewhere, even if it was just surviving the first round proper, but otherwise, to be candid, I don't think they have a chance in the world of going very far. Victoria's Coast League line-up should make a showing, if their playing in the circuit this season is a criterion . . . Do you know that "Babe" Ruth, former New York Yankee slugger, crashed out 729 home runs during his stay in the big leagues? This record will probably never will be equalled in this day and age. No other player even comes close to it. That total does not include circuit drives during world series games. Another thing, do you know that Ruth hit exactly 126 balls over the fence in the Los Angeles park during an exhibition in one afternoon? Ripley's cartoon will verify that statement.—J.D.

KILLED BY WAGON

HALKIRK, Alta., May 15 (CP).—Camille Fetaz, an elderly farmer, was killed today when a wagon loaded with wheat rolled over his chest.

VALUES

Smart Millinery

For Miss or Matron—New holiday season straws of Sisol, Pedaline, Picote, Silk Crepe Turbans, Cute Flowered Creations, Dressy and Sporty Felts. Styles too numerous to mention. An array of colors for every taste . . . 1.95

Clever Dresses

Stylish and smart is this new assortment of Tippy Tins, Sun Shans, Printed Rayons, Crepes, Pastels, Pastel Prints. Sizes 14 to 44. Priced at . . . 2.95

The "WAREHOUSE"

DOUGLAS STREET STORE

Letters to the Editor

No letter to the Editor will be inserted except over the proper signature and address of the writer. This rule admits of no exception. No letter should exceed 300 words in length.

COAST DEFENCES.

Sir,—Recent events in Holland and Belgium must have caused your readers concern for military defences on this coast.

To add to this concern is a threat of intervention by Japan if and when the friends of Holland attempt to safeguard the Dutch East Indies, and the warlike attitude of Italy, hostile to England and France.

It is true that this morning (13th) the British Government told Japan that the status quo would be maintained in the East Indies; yet all men know now that the word or bond of any nation sympathetic to Germany may and will be broken at a time convenient to Germany.

For three years past I have told in letters to you, sir, that we have on this coast no defences adequate to even a weak military thrust by forces allied to Germany.

My letters to you, sir, have had the effect of securing air bases on the West Coast of Vancouver Island, but there is still a lack of planes for such bases.

Japan's lightly veiled threat brings the war almost to the doorsteps of Victoria and we should be prepared to meet that threat.

We should have at least two hundred planes for our offensive beyond Victoria and a complete infantry division trained and ready for any eventuality.

Every airdrome on this coast should be heavily guarded and provided with anti-aircraft guns.

We should see posible enemies in every man and woman who are not British by birth; especially should we overhaul our naval auxiliary craft for those who use a foreign tongue.

Possibly, sir, your readers are aware that more is known of our West Coast defences in Berlin, Tokio and Rome than we know ourselves and that plans have been drawn long ago for our surprise and discomfiture.

CHARLES FLICK
Lieut.-Colonel (Retired)
Canadian Militia

Mayne Island, B.C., May 13, 1940.

RELIGIOUS EDUCATION

Sir,—The Anglican Church has just concluded a conference at New Westminster, B.C. At this conference a movement was launched to make obligatory the reading of portions of the Bible in public schools. It is hoped to obtain "the co-operation of all other religious bodies—Roman Catholic and Protestant." In an impassioned speech Mr. David Stevens declared British Columbia to be the only province in Canada which makes no provision for some kind of religious instruction in its schools. A recent survey, said Mr. Stevens, showed that 60 per cent of Vancouver school children know nothing of Christ or religion. The Times, London, in a leading article, "Religion and the Nation," now being quoted in many different countries, calls for a "spiritualization of the whole educational process." Bishop Cody, of the Diocese of Victoria, says that "religion must form the very basis of any education worth the name." Professor M. L. Jacks, of Oxford, calls for "a Christian philosophy of education expressed in and through all subjects and activities."

Thus we see the whole world making up to the truth, that education without religion is worse than worthless. It is positively corruptive. It is against the temporal and eternal interests of individuals and nations.

But how much good will it do to have irreligious professors, cynical agnostics, and sponsors of a devitalized Christianity reading, or even expounding, the Bible? And where is the sincere non-Conformist who would want the Anglican mould put upon his children?

There is no satisfactory alternative to a Christian education in Christian schools operated by the various denominations. Nations that have drifted away from religion are making shipwreck of civilization. Youth without the background of a Christian education are liable sooner or later, to make shipwreck of their lives.

When will the Christian churches wake to the fact that when Christ said, "Render unto Caesar the things that are Caesar's," He did not include the souls of a nation's youth? When will they recognize that when Jesus said "go teach," that command was given to the church and not to the state?

ERIC A. BEAVON.

3250 Fraser Street, Vancouver, B.C., May 13, 1940.

When You Send MONEY by MAIL

You don't mail actual money, of course—you go to our nearest branch and purchase a Money Order, which you can safely post as a present to someone, or to pay a bill. Our Money Orders are constantly circulating all over the continent and in the British Isles too, travelling with the mail by air, land and sea. They are a safe and convenient way of sending money and they are not expensive.

Ask our nearest branch manager about Money Orders, Travellers Cheques, Safety Deposit Boxes and other modern banking conveniences.

BANK OF MONTREAL
ESTABLISHED 1817
"A bank where small accounts are welcome"

BRANCHES IN VICTORIA AND DISTRICT
Douglas and Yates Streets: G. H. HARMAN, Manager
1200 Government Street: G. N. DOUGLAS, Manager
2210 Oak Bay Avenue: C. R. WICKSON, Manager
Esquimalt Branch: D. H. I. SHILDRICK, Manager
Branches also at Duncan, Nanaimo and Port Alberni

A SELECTION OF "BETTER" COATS REDUCED FOR CLEARANCE
DICK'S DRESS SHOPPE
1324 DOUGLAS STREET PHONE E 7552

STOCKER'S SECURITY STORAGE LTD.
VICTORIA'S FINEST FURNITURE • • WAREHOUSE
MOVING • PACKING
PHONE G 8181

Tides at Victoria

MAY

Time of tides (Pacific Standard time) at Victoria, B.C., for the month of May, 1940.

Date	Time	H.T. Ht.	Time	L.T. Ht.	Time	H.T. Ht.	Time	L.T. Ht.
	H.M.	Ft.	H.M.	Ft.	H.M.	Ft.	H.M.	Ft.
1	7:05	5.4	10:31	5.8	14:20	4.4		
2	0:04	7.9	7:17	4.9	11:52	3.6	17:24	4.9
3	0:14	7.8	7:25	4.4	13:11	3.0	18:19	5.4
4	0:22	7.6	7:35	3.7	14:20	2.1	19:16	5.9
5	0:48	6.6	9:19	2.1	15:20	0.4	19:34	6.0
6	1:08	6.11	9:45	2.3	16:28	0.8	20:03	6.4
7	1:25	5.2	9:15	2.0	17:14	0.9	20:29	6.6
8	1:44	5.4	9:50	1.8	19:26	1.0	20:58	6.9
9	2:04	5.4	10:24	1.4	19:35	1.2	21:31	7.1
10	2:25	5.4	11:06	1.3	20:24	1.4	22:19	7.2
11	2:50	5.3	11:40	1.4	21:10	1.6	23:33	7.4
12	3:21	5.0	12:59	1.5	21:44	1.8		
13	0:58	7.3	4:01	7.4	10:10	1.9	22:06	7.7
14	2:29	4.9	4:58	7.6	14:08	2.6	22:28	7.9
15	4:06	6.2	7:01	6.4	16:05	2.6	22:46	7.9
16	5:12	5.2	9:47	6.0	15:44	4.1	23:09	8.1
17	6:08	4.2	11:29	6.6	17:46	4.9	23:21	8.4
18	6:49	3.2	13:18	6.3	17:49	5.5	23:39	8.6
19	7:29	2.2	14:49	5.7	18:49	6.2		
20	0:26	8.0	8:10	1.4	19:15	7.4	19:40	6.6
21	0:55	9.0	9:11	0.8	17:19	7.4	20:29	7.0
22	1:26	9.0	9:32	0.5	19:28	7.6	21:20	7.2
23	1:55	9.0	10:15	0.6	19:14	7.9	22:16	7.4
24	2:34	8.5	10:50	0.9	20:21	8.0	23:27	7.4
25	2:51	8.0	11:40	1.4	20:45	8.0		
26	0:30	7.2	3:10	7.4	12:34	2.0	21:21	8.0
27					12:05	2.8	21:50	8.0
28					13:41	2.4	22:16	8.0
29					14:18	4.1	22:34	8.0
30	4:35	4.8	10:46	5.3	14:46	4.8	22:55	8.0
31	5:30	4.2					23:10	8.1

The time used is Pacific Standard for the 120th Meridian west. It is counted from 0 to 24 hours, from midnight to midnight. The figures for height serves to distinguish high water from low water. Where blanks occur in the table, the tide rises or falls continuously during two successive tidal periods without turning.

To find the depth of water on the sill at the Esquimalt Drydock at any tide, add 20 feet to the height of high water as above given.

SUNRISE AND SUNSET

MAY

Times of Sunrise and Sunset (Pacific Standard Time), at Victoria, B.C., for the month of May, 1940.

Date	Sunrise	Sunset	Date	Sunrise	Sunset
1	4:54	19:27	17	4:30	19:48
2	4:52	19:29	18	4:29	19:51
3	4:51	19:30	19	4:28	19:52
4	4:49	19:31	20	4:27	19:53
5	4:47	19:33	21	4:26	19:55
6	4:46	19:34	22	4:25	19:56
7	4:44	19:36	23	4:23	19:57
8	4:43	19:37	24	4:22	19:58
9	4:41	19:39	25	4:21	19:59
10	4:40	19:40	26	4:20	20:00
11	4:38	19:42	27	4:19	20:01
12	4:37	19:43	28	4:18	20:03
13	4:36	19:44	29	4:18	20:04
14	4:34	19:46	30	4:17	20:05
15	4:33	19:47	31	4:16	20:06
16	4:31	19:49			

Meteorological Office, Gonzales Heights, Victoria, B.C.

CREATE CIVIC GUARD

PARIS, May 15 (AP).—Henri Roy, Minister of the Interior, ordered today the creation of a "civic guard" in all departments and cities to fight "fifth column" activities and German parachute troops. Britain took similar action yesterday.

TRUE TO FORM

Young Nazis are trained to march correctly at an extremely early age. And no doubt the Fuehrer is very proud of the way in which they are following in father's goose-steps.

Communist Party of Canada Is Declared Illegal Organization

Three Men Given Prison Terms and Fines Under Wartime Defence Regulations—Declaration Makes Members Subject to Penalties

OTTAWA, May 15 (C)—An Ontario Supreme Court judgment here today formally declaring the Communist Party of Canada was an illegal organization was held to apply to the group throughout the whole Dominion but so far tonight there was no indication of any immediate roundup of known Communists.

The declaration by Mr. Justice E. R. E. Chevrier that the organization was illegal by virtue of Regulation 62 of the regulations comes under the broad powers of the Wartime Defence of Canada Regulations.

The regulation provides that once an organization has in such manner been declared illegal, not only are all persons continuing as members or officers deemed guilty of an offence against the regulations, but anybody advocating or defending the acts, principles and policies of such organization, is also guilty.

FOLLOWS CONVICTION

The ban on Communists followed conviction of three Ottawa men on indictments charging publication and circulation of anti-war pamphlets tending to prejudice recruiting, cause dissatisfaction and prejudice the safety of the state and other efficient prosecution of the war.

In Toronto tonight, David Goldstick, Toronto barrister, said that an appeal "probably" will be filed tomorrow against the judgment of the Ontario Supreme Court Justice.

Commissioner S. T. Wood, of the Royal Canadian Mounted Police, said that he had received no instructions so far to institute a Dominion-wide roundup of the known Communists.

In sentencing the three men to jail the judge told them their crimes were "not against any individual, but striking at the very heart and soul of society itself."

All three were gifted with intelligence, he said, yet that intelligence had been perverted to an unworthy purpose such as the "distillation and spreading of insidious poison."

GIVEN THREE YEARS

Harry Binder, twenty-six-year-old former parliamentary press gallery representative of the banned Toronto Communist paper, Daily Clarion, was sentenced to three years in prison and fined $2,000. If the fine is not paid he is to serve an additional year in prison.

Louis Binder, twenty-two-year-old brother of Harry, and former private in the Royal Canadian Engineers, was sentenced to two and one-half years in penitentiary and fined $1,000, the alternative of the fine being an additional six months in the penitentiary.

Arthur Roy Saunders, twenty-seven-year-old Dominion civil servant, was handed the same sentence as Louis Binder.

DEMANDS ACTION

TORONTO, May 15 (CP)—In a letter to Mr. Lapointe, forwarded yesterday and released today for publication, Hon. Gordon Conant, Attorney-General of Ontario, asked the Justice Minister to "invoke the powers properly vested in you under the regulations to deal with these subversive elements in much the same manner as you and your department have so ably and effectively disposed of enemy aliens."

"I cannot see why there should be such a vast difference between the law and the procedure in connection with subversive elements and enemy aliens," the letter continued. "They are both enemies of the state and either actually or potentially jeopardize our war effort. They should be dealt with by the same jurisdiction—the Department of Justice, and in substantially the same way.

"After an experience now extending over eight months, and from what I know of subversive activities in the province, and in view of the international situation . . . I have come to the conclusion that our present method of dealing with these elements is inadequate and unsuited to the serious times and war conditions now existing."

Mr. Conant spoke today before a Toronto Kiwanis Club and, pointing to fifth column activities in other lands, he demanded a nation-wide roundup and internment of all persons connected with subversive organizations.

RAID IN KITCHENER

KITCHENER, Ont., May 15 (CP)—Police raided Kitchener headquarters of the Communist Party today on orders from Mayor Joseph Meinzinger, which followed decision of Mr. Justice E. R. E. Chevrier, of the Ontario Supreme Court at Ottawa, outlawing the party.

Led by Acting Police Chief W. H. Lougheed, a police squad swooped on downtown headquarters of the organization and seized large quantities of foreign literature, including Russian, Polish, German and Ukranian periodicals.

No arrests were made. Inspector Lougheed stated, but he added it was probable a number of arrests would be made as a result of investigations today.

HAS NO COMMENT

VANCOUVER, May 15 (CP)—Premier T. D. Pattullo, of British Columbia, said he had no comment at make on the decision in Ottawa of Ontario Supreme Court Justice Edgar Chevrier declaring the Communist Party an "illegal organization."

Fergus McKean, secretary of the Communist Party in British Columbia and defeated Communist candidate in Vancouver East in the recent Federal election, also withheld comment.

PLANS TO TAKE ACTION

WINNIPEG, May 15 (CP)—Attorney-General W. J. Major today stated that his department is taking steps to have the Communist Party outlawed in Manitoba.

PARLIAMENT TO START SESSION

Usual Brilliance and Display To Be Lacking at Ottawa Opening

OTTAWA, May 15 (CP)—Parliament will meet tomorrow with all the solemn dignity and ritual of tradition but with none of the brilliance and display associated with peacetime openings.

Chief Justice Sir Lyman Duff, Administrator of Canada in the absence of a Governor-General, and his deputy, Mr. Justice O. S. Crocket, of the Supreme Court of Canada, will be central figures of the opening scene.

The traditional speakers' receptions which follow the opening ceremonies in peacetime will be omitted as well as the State dinner on the opening evening and the drawing room customarily held Friday evening.

REPORT TO BE TABLED

Procedure tomorrow is expected to be restricted to opening formalities and tabling of documents, including the voluminous report of the Royal Commission on Dominion-Provincial Relations.

On Friday tribute will be paid to members who have died during the recess, and it is possible the address in reply to the Speech from the Throne will be moved.

Mover of the address will be Hughes Lapointe (Lib., Lotbinière) and seconder James Sinclair (Lib., Vancouver North).

On Monday, House leaders will take up the debate on the address and Mr. King's speech is expected to contain a detailed statement on Canada's war effort to date and what information he may feel free to make public on future plans.

ARE ORGANIZING HOME DEFENCE

Sweden Recruiting Volunteers to Guard Against Parachutists

STOCKHOLM, May 15 (AP)—Sweden started recruiting men and women between the ages of seventeen and fifty-five today as volunteers in home defence forces designed to guard against possible attack by parachute troops.

Reports from the Northern Swedish border said French and Polish troops were advancing from the south and British and Norwegian troops moving from the north, slowly squeezing the Germans at Narvik between them.

Melting snow and Spring rains hampered operations.

A Norwegian news bureau correspondent writing from somewhere in Norway said 1,000 to 2,000 Germans still held Narvik using machine guns against Allied and Norwegian forces, manoeuvring carefully to hold down casualties.

Six British planes attacking Germans along the Narvik railway in Northern Norway crossed the frontier and dropped four bombs on Swedish soil, an announcement claimed tonight.

The Foreign Office said it was protesting to the British Government through the Swedish legation in London.

Young Student Is Awarded High Honors at U.B.C.

Miss Grace Scott, Raymond Road, Royal Oak, only daughter of Mrs. L. Scott, Royal Oak, was recently awarded her Bachelor of Arts and Commerce degrees at the University of British Columbia.

Miss Scott, who is but twenty years of age, is probably the youngest student ever to be awarded such honors.

During her early schooling, Miss Scott attended Royal Oak School and later matriculated at Mount View High School. She then studied for two years at Victoria College and during the last three years has attended the University of British Columbia.

EX-SERVICEMEN PLAN PROTEST

Legion Council Will Stage Demonstration for Greater War Effort

COLONEL W. N. WINSBY

At a meeting held last night in the Britannia Branch, the Victoria and District Zone Council of the Canadian Legion adopted the proposal of the Pro Patria Branch to hold a mass parade and demonstration of all ex-servicemen in the city as a protest against what is termed the "apathetic attitude" of Canada to the war, as compared with other parts of the Empire.

All veteran organizations will be invited to take part in this rally, which will be held outdoors, the date being set tentatively for Sunday, May 26.

Delegates expressed themselves strongly on what they considered the "inadequacy" of the nation's war effort. A suggestion that they "call it off" lest it be construed as "playing politics" was turned down with the assertion that it was "beyond all politics."

CALLING FOR RECRUITS

One member said that "in England they are calling for recruits for the Air Force, while here our boys have waited three months after acceptance and are not yet called up." A dissenting speaker pointed out that it was no use calling up men until it was possible to train them.

A delegate said that the feeling was "fairly general" that more urgency could be shown in the war effort, and that this demonstration might help to impress on the Federal Government the desire for a speed-up of recruiting.

Another member said he was a born Canadian and "proud of it" but for the first time in his life he felt "ashamed of my country." "We are at war," another exclaimed. "Why don't we get on with it?"

FORM SERVICE CORPS

Complementary to the adoption of a resolution supporting the move of the Dominion Command to get the sanction of the Dominion Government in forming a Veterans War Service Corps for any kind of home service, the council adopted a resolution urging the voluntary training of veterans in rifle and machine-gun firing.

A resolution that school trustees should also take the oath of allegiance as well as school teachers was adopted. So was another favoring the medical examination of local candidates for the R.C.A.F. in Victoria, instead of Vancouver.

Colonel W. N. Winsby was re-elected chairman of the council. Nursing Sister K. E. Gray was named to the vice-chairmanship, and C. A. Gill was returned as secretary-treasurer.

POLICE AT RITES FOR G. M. PERDUE

City and Provincial Forces Represented at Funeral Services Held Yesterday Afternoon

Headed by Chief of Police John A. McLellan and Commissioner T. W. S. Parsons, members of the city and Provincial Police departments, together with others prominent in city life, attended at the Thomson Funeral Home yesterday afternoon the funeral of the late George Michael Perdue, former city police inspector and one-time member of the Provincial Police. A uniformed detachment of four constables under Inspector Walter Calwell and Sergeant A. H. Bishop officially represented the local force and Inspector Robert Owens and two constables officially represented the Provincial Police.

Fire Chief Alex. Munroe was also present, and the Masonic order had representatives from the Preceptory, the Royal Arch Chapter and the Ghizah Temple, from both Vancouver and Victoria.

The service was conducted by R. C. J. Were according to the rites of the Christian Science Church. Appropriate reading from the Bible and the Christian Science textbook were given, and after a silent prayer those present joined in the Lord's Prayer. Cremation took place at the Royal Oak Crematorium.

The pall bearers were: P. Pook, C. H. Lewes, Thomas Cashmore, R. H. Wilson, J. F. C. Hyndman and Robert C. Bennett.

Yesterday's Fire Calls

CITY

10.50 a.m.—Fan Tan Alley, chimney fire; no damage.

12.45 p.m.—Dunedin Street, roof fire, slight damage.

Obituary

BURGESS—George A. Burgess, 1925 Chambers Street, died yesterday at his home. He was about sixty-five years of age and had been in Victoria only two weeks. He is survived by a brother in Ontario. Announcement of funeral arrangements will be made later.

BROWN—At St. Joseph's Hospital yesterday the death occurred of Jessie W. Brown, wife of Robert S. Brown, of Kilber Avenue, Mount Tolmie. Mrs. Brown was born in Glasgow, Scotland, and had been a resident here for twenty-four years. She leaves her husband, and two sisters in Fort William, Scotland. Services will be held on Saturday afternoon at 2 o'clock at McCall Bros.' Funeral Home. Interment will be made at Royal Oak Burial Park.

ARNOTH—There passed away on Tuesday at the Naval Dockyard, Nels Arnoth, in his fifty-fifth year, formerly of Prince Rupert, B.C. He was born in Hardanger, Norway. The remains are resting in Hayward's B.C. Funeral Chapel pending funeral arrangements, which will be announced later.

HOLMES—Private funeral services for Richard Holmes took place yesterday afternoon from Sands' Mortuary, Ltd. Rev. James Hood conducted the services, during which Mrs. S. M. Morton rendered the solo, "Beautiful Isle of Somewhere," and the congregational hymns sung were "Lead Kindly Light" and "Jesus, Lover of My Soul." The following acted as pallbearers: Bert Cartwright, Allen Robilliard, John Robilliard, Tom Cartwright, Harold C. Engelsen and Clarence Raaflaub. The remains were laid at rest in Colwood Burial Park.

SMITH—Funeral services for Mrs. Kathleen Elizabeth Smith took place yesterday afternoon from Sands Mortuary, Ltd. Rev. Dr. J. B. Rowell conducted the services, during which Mrs. S. M. Morton rendered the solo, "God Be With You Till We Meet Again," and the congregational hymns sung were "Rock of Ages" and "The Sands of Time Are Sinking." Beautiful floral offerings covered and surrounded the casket. The following acted as pallbearers: Charles Smith, Keith Smith and Cecil Smith, sons of the deceased; Gunner James Kennedy, H. Pollard and Joseph Ball. The remains were laid at rest in Royal Oak Burial Park.

POWLEY—The funeral service for Benjamin Powley will be held in Hayward's B.C. Funeral Chapel this afternoon at 2.30, and cremation at Royal Oak will follow.

REED—Funeral services will be held this afternoon at 2 o'clock in St. Paul's Garrison Church for Alfred John Reed. Rev. Arthur Bischlager will conduct the services. Interment will be made at Colwood Burial Park.

BROWN—The funeral of Catherine Brown will take place this afternoon from McCall Bros.' Funeral Home at 3.30 o'clock. Captain the Rev. Alan Gardiner will conduct the service, after which interment will be made in the family plot in Colwood Burial Park.

DOULL—Funeral services will be held on Friday afternoon at 3.30 o'clock in McCall Bros.' Funeral Chapel for Mrs. Margaret Ann Doull. Rev. C. D. Clarke will conduct the service, after which interment will be made in Colwood Burial Park.

HENDERSON—Ven. Archdeacon Nunns conducted the funeral service for Mrs. Helen Clare Henderson in Hayward's B.C. Funeral Chapel yesterday afternoon in the presence of many friends. The hymn, "On the Resurrection Morning," was sung. The following were the pallbearers: J. Phethean, A. Carmichael, Gordon Cameron and L. G. W. Tallamy. Following the service, cremation took place at Royal Oak.

FUNERAL NOTICE

The funeral of the late Comrade A. J. Reed, 6th Battalion, will take place Thursday, 16th inst., at 2 P.M. in St. Paul's Garrison Church, Esquimalt.

Members of Britannia Branch, Canadian Legion, B.E.S.L., are requested to attend.

R. KNIGHT,
President.
R. W. NORMAN SAUNDERS,
Secretary.

Norway's Ships in Committees' Hands

NEW YORK, May 15 (AP)—Direction of The Netherlands merchant marine, consisting of about 1,500 vessels, aggregating 3,000,000 tons, today was placed in the hands of two committees in New York and London.

It was said the committee would make no attempt to maintain a trans-Atlantic service, but would concentrate on building up service between United States ports and Netherlands ports in the West and East Indies.

SAVE THESE VALUABLE CARTON ENDS for 6 GORGEOUS ORIGINAL ROGERS SILVERPLATE TEASPOONS

"It's all PURE Soap"

ACT NOW! Send 5 Sunlight Soap carton ends *printed in English or with the star* and 6¢ to Sunlight, Dept. U-53, Hamilton, Ont.; you'll receive 6 "Allure" pattern Original Rogers teaspoons and information on getting matching knives, forks, etc.

6⅛ SIZE

WE GLADLY GIVE YOU CREDIT

Jameson Motors, Ltd.
740 BROUGHTON STREET

PAY AS YOU ARE PAID

BOVRIL
DEFINITELY HELPS DIGESTION

We'll store your precious little LAMB (or Seal or Fox) oh, so carefully!

No trundling your precious fur coat off for incarceration in some gloomy warehouse. We'll bring it to our own light, airy Summer Resort for Furs—specially designed and built for the purpose right on our own property.

First we take it into the daylight examining room. There our expert Furriers examine it carefully for rips, tears, soiled or worn places. These are all noted on your policy, which serves as insurance and receipt.

Then your little lamb is air cleaned. Every speck of dust and dirt is blown out. Then off it goes to our great specially constructed vault through two great protecting doors. There a perpetually circulating current of air at precisely the most effective temperature keeps the furs well oiled. Here, on its own hanger, with room to spare between neighboring coats, your "little lamb" will spend a pampered and protected Summer.

And if the "little lamb" needs a cleaning we'll be glad to discuss that with you.

Just Call G 8166

NEW METHOD
LAUNDERERS – DRY CLEANERS – DYERS
LICENSED SANITONE CLEANER

CHOICE LOCAL HALIBUT
Per lb 20¢ and 25¢
CHOICE SPRING SALMON
Per lb 23¢ and 25¢
STUART'S MEAT MARKET
1402 DOUGLAS G 7138

TWO SIZES 10¢ and 25¢

Get together with Turf, the newest smoke sensation . . . enjoy the clear, mild taste and fragrant aroma of a 100% pure cigarette. Try Turf today!

TURF
VIRGINIA CIGARETTES
Will Not Stick To The Lips

ROLLED WITH THE EXCLUSIVE "ALL-WEATHER" PAPER
Carreras Ltd., London, England (Est. 1788) 150 Years' Reputation for Quality

812-16 Fort St. **KIRKHAM'S** PHONES Groceries - G 8126 Meats - - G 8126 Fruit - - E 5021
Daily Delivery Reliable Foods
Rockmalt, View Royal, Colquitz, Royal Oak, Cedar Hill and Inside Points.
Fair Prices — Honest Weights and Measures

AWNINGS
Make the Home More Comfortable and More Attractive
Large Stock of Patterns on Hand — Estimates Free
F. JEUNE & BRO., LTD.
870 JOHNSON STREET G 4632

Congoleum Rugs
New Spring Patterns Now on Display.
Many New Delightful Colors in These Hard-Wearing Rugs

6' x 9'	$5.90
7' 6" x 9'	$7.40
9' x 9'	$8.50
9' x 10' 6"	$10.40
9' x 12'	$11.75

Champion's, Ltd.
717 FORT ST. PHONE E 2422

Why Not?
Why not be expertly fitted and smart, too?
Shoes from Canada's best shoemakers.
- $6.50 to $8.50
W. H. GOLBY SHOES
743 FORT STREET

SPECIAL! FRESH-FRYING CHICKENS
35c Each
3 for $1.00
B.C. MEAT MARKET
618 YATES ST. G 6031

STORE YOUR FURS
AT FOSTER'S
Victoria's Largest Exclusive Furriers
FOSTER'S FUR STORE
733 YATES STREET

NEW PRESIDENT ASSUMES OFFICE

Miss Ethel James Succeeds Reginald Cox as Head Of Music Teachers

Miss Ethel James was yesterday elected to succeed Mr. Reginald Cox as president of the Victoria branch of the British Columbia Music Teachers' Association, reports of the activities of which for the past year covered a wide field. The annual meeting took place yesterday morning at the Y.W.C.A. when elections resulted as follows: President, Miss Ethel James; honorary president, Dr. J. E. Watson; vice-president, Miss Gwendolyn Harper; recording secretary, Miss M. Adamson; corresponding secretary, Miss Isabelle Pike; treasurer, Miss Vera Lyster. The executive comprises Miss Marion Roberts, Mr. Reginald Cox and Mr. Oliver Stout. Miss Helen Winn was appointed auditor, and Mrs. E. S. Foote, Miss J. Wilkinson and Miss F. Phillimore the telephone committee.

The retiring president, Mr. Cox who was accorded hearty thanks for the splendid work he had done for the organization during his six years in office and his untiring efforts in the various activities of the association, in his report recalled the business and educational moves of the past year, and the many interesting addresses given by prominent musicians under the auspices of the society.

BENEFIT FUND

Plans, said Mr. Cox, had been under way for the formation of a benefit fund, and it was reported that the by-laws had been received from the provincial council and that copies would be mailed to each member. Mr. Cox also noted that the Canadian Federation had voted in favor of holding the biennial convention of 1941 in Victoria, and stated that committees would in the near future be formed to take over details of the arrangements.

The secretary's report was presented by Miss M. Adamson, and the treasurer's by Miss Marion Roberts.

Members were reminded of the public recital under association auspices, to be held at the Victoria Truth Centre tomorrow night at 8:15.

BLACKOUT IN EGYPT

ALEXANDRIA, May 15 (AP).—Egyptian authorities today ordered a partial blackout of the country continued indefinitely and called up an unspecified number of retired army and navy reserve officers as uncertainty over Italy's intentions persisted.

REVIEWS YEAR OF ACTIVITIES

Musical Art Society Meets At Y.W.C.A.—Elects New Executive

To "carry on as usual," with increased effort to expand the membership, was the parting message of Dudley Wickett, retiring president of the Victoria Musical Art Society, in closing his report to the annual meeting held last night at the Y.W.C.A. Other speakers during the evening congratulated the organization on having so creditably come through a year of unusual handicaps, both from world conditions and musical competition. The incoming executive was offered every encouragement to continue, and to extend its sphere of influence as much as possible in the years that lie ahead.

Apart from reports, the most important business of the meeting was the election of eight directors from a slate of twelve nominees, the results being as follows: Cecil Boulter, Miss H. E. Brumpton, George Green, Miss Ethel James, Mrs. John Kyle, Cedric Lefevre, Edward Parsons and Mrs. Pierre Timp. The following members remain on the board for the ensuing twelve months: Mrs. F. G. Aldous, William I. Anderson, Miss Lora Blake, Miss Beatrice Griffin, Mrs. E. W. Hetherington, Mrs. R. D. McCaw and Mrs. G. A. McCurdy. At its next meeting the executive will elect officers. Ismay, Bolston, Holden & Co. were appointed auditors. Mrs. J. O. Cameron and Mrs. Allon Peebles were elected by acclamation honorary president and vice-president, respectively.

PRESIDENT'S REPORT

The retiring president, Mr. Wickett, commented in his report on the decision made by the board at the beginning of the past season to concentrate mainly on concerts by local musicians, in view of the increasing number of concerts by outstanding professional artists being brought to the city by other agencies and also because of the recognition of the advantage of such a policy to local musicians.

The financing of the society had been hampered by the unfortunate coincidence of the membership drive with the declaration of war. But despite this the society had been able to assist one of the most gifted members of the auxiliary with a contribution toward a scholarship. Members, he thought, had received good value for their subscriptions in the programmes offered. Among the friends of the society he specially thanked Mrs. J. O' Cameron.

Reference was also made to the good work being done by the junior branches of the society. A new and popular feature of the past season's programme had been the short recitals given by the junior branches preceding the regular concerts.

MEMBERSHIP 363

In her report, the secretary, Miss Dorothy Parsons, noted a total membership of 363, this including the members of the three junior groups—auxiliary, intermediate and juvenile. Ten business meetings, with an average attendance of nine members, had been held. Out-of-town professional musicians who had appeared on club programmes during the year were Arthur Benjamin, John Goss and Bernard Navior. The remaining four programmes had been supplied entirely by local talent. In December the society had sponsored a concert of all-British music in aid of the Red Cross, the net proceeds being $114.28. In January the club had given a concert-reception for the honorary patrons, His Honor the Lieutenant-Governor and Mrs. E. W. Hamber; Mrs. J. O. Cameron had lent her home for a tea musicale, and the society supplied the Sunday twilight recital of February 4.

In referring to the contribution made by the society to the Patsy Swift scholarship fund, Miss Parsons noted that one of the original objects of the organization had been to assist gifted young musicians to benefit from any such opportunities.

JUNIOR BRANCHES

Encouraging reports were also given by Gladys Baxter, representing the juveniles, Phyllis Fox for the intermediates, and Margaret George for the auxiliary.

The treasurer, W. I. Anderson, reported receipts for the year as $1,320.02, this including $638 from membership fees in all branches, and $682.02 from guest tickets and various other sources. Largest item in the disbursements column (totaling $1,514.60) was $435.03 for artists' fees and honorariums, $306 was spent for rentals of halls, etc., and $187.02 for advertising.

Before the meeting closed, Edward Parsons, seconded by J. O. Cameron, expressed to the retiring president the members' deep appreciation for the tireless effort he had put forth in the interests of the society.

Much enjoyed musical interludes were filled by the Elizabethan Quartette (Mr. and Mrs. Jack Townsend, Miss Dorothy Parson, and Dudley Wickett), who sang "Ships of Arcady" and an old English folk song, Miss Maquinna Daniels accompanying; and Marie Vowles, accompanied by Miss Dorothy Francis, played a Schubert Sonata, and the Largo and Allegro movements of Handel's Sonata in E.

ASKS FOR MORE COAL

LONDON, May 15 (CP).—France has appealed to Great Britain to increase coal shipments and the British Government is doing everything possible to comply with the request, Lord Portal, chairman of the coal production council, said tonight.

City and District

Six Fined—Six motorists were each fined $2.50 in the city police court yesterday for parking their cars over the hour-limit.

Alter House—W. H. White secured a $650 city building permit yesterday to alter a dwelling at 301 Kingston Street.

Ovens Damaged—Police were informed yesterday that outdoor ovens used in connection with the cookery school at Bay Street Armoury had been damaged by children.

Water Rates—Information on water rates by-laws and meter rates for commercial business has been requested from the City Council by the Municipality of West Vancouver.

Clean Beaches—In a letter to the City Council, the tourist trade group of the Chamber of Commerce suggested that consideration be given to a remedy to keep city beaches free from refuse.

Receive War Contract—Hall & Company, Ltd., of this city, has been awarded a contract by the War Supply Board for $5,000 for the supply of naval clothing, it was announced yesterday by the Provincial Department of Trade and Industry.

Fire Season Starts—The Provincial Forestry Service issued its first fire report of the season yesterday, disclosing twenty-two small fires in period ending May 11, compared with 210 fires at a like date last year.

Pet Parade—A fancy dress and pet parade for children on May 24 is being planned by the City Council celebration committee. The parade will form outside Central Junior High School at 7 o'clock in the evening and proceed to Blanshard Street for judging.

Revive School Sports—The Saanich school sports at Beaver Lake will be revived this year, the Saanich School Board was informed last night in a communication from A. Cullen, athletic director of Saanich public schools. The board agreed to contribute $100 towards the sports, which will be held on June 7.

Dickens Fellowship—The annual meeting of the Victoria Dickens Fellowship will be held in the clubrooms, 301 Union Building, View Street, on Monday at 8 p.m. Business will be the election of officers for season 1940-41 and arrangements will be made for the annual picnic. All members are requested to be present.

Added to Force—One of Victoria's well-known athletes, Bill Thompson, has been added to the Oak Bay police force. Yesterday the new constable was sworn in by Magistrate Henry C. Hall. Thompson has played Rugby with the J.B.A.A., and for the Revellers, Canadian Football team, and is also a member of the Y.M.C.A. track and field teams.

Parallel Parking—Represented by Patrick J. Sinnott, seventy Douglas Street merchants filed a petition at the City Hall yesterday requesting the City Council to restore angle parking from Cormorant to Fort Streets. Mr. Sinnott requested the council to give the merchants an opportunity to present their case against parallel parking.

Want Fee Reduced—Reduction of the chauffeur licence of $7.50 now demanded of bus drivers to the nominal rate of $1 was urged on the Provincial Government yesterday by a delegation from the Victoria and District Trades and Labor Council. Edwin F. Fox, president, and others laid the case before three members of the Cabinet. Consideration was promised.

Reports Tour Gain—J. Ernest Davey, assistant advertising manager of The Edmonton Journal, who called at the Victoria Island Publicity Bureau office yesterday, reported that not only had tourist travel from Alberta westward shown a steady increase during recent months, but all tourist bureaux in that province also reported that advance bookings to Victoria were exceptionally heavy this year.

To Give Lecture—All departments, medical, fire, police, engineers, St. John Ambulance and schools, are invited to be present to hear Chief Petty Officer Edward MacFayden, R.N., give a lecture on "Air Raid Precautions" in the Chamber of Commerce auditorium on Monday, May 20, at 8 p.m. Mr. MacFayden is an expert on the subject, having been sent out especially from Britain as an instructor.

Reunion to Be Held—An interesting programme of community singing, musical entertainment, toasts and other items is being arranged for the reunion of the Boys' Central School, to be held on June 7 in Spencer's dining-room. Leonard Parkin, 803 Fort Street, announces that many former pupils have made reservations, and urges all ex-students to get in touch with him at E 5351 if they desire to attend.

Is National Matter—While the British Columbia Government are willing to co-operate with the Dominion in every respect, suppression of the Communist Party in Canada is a federal responsibility, Attorney-General Wismer declared yesterday, in comment on the Supreme Court of Ontario ruling that the organization was illegal. Action against possible espionage organizations fell into the same category, Mr. Wismer said.

Heavy Fine—A Hindu was fined $40 and costs when he was convicted in the Provincial Police Court yesterday, of driving in a manner dangerous to the public. The charge arose from an accident on May 5 on the Sooke Road. The East Indian attempted to pass a parked car and crashed into another machine that was approaching. Considerable damage was done to both cars and a woman passenger in the third machine sustained a fractured leg and is still confined to hospital. A. J. Patton handled the defence, and Constable W. C. Murray was the prosecutor.

REVEALS HOW ATTACK MADE

Van Loon Says Half-Million German Children Were Kept by Dutch

NEW YORK, May 15 (CP).—Hendrik Willem Van Loon, historian and biographer, in a letter to The New York Herald-Tribune today revealed a little of how the Nazis made such a devastating attack behind the lines of his native country, The Netherlands.

He wrote:

"Listen America, here is something you ought to know. After the last war the people of The Netherlands took care of half a million German children, received them in their homes, fed them, clothed them and kept them for one, two or four years, that they might be restored to normal health.

"And twenty years later those nice, dear children, speaking, of course, perfect Dutch (had they not been full-fledged members of a Dutch household for many years?), returned to the land of their hospitality, garbed in one of those 50,000 Dutch uniforms (about which our correspondents have been cabling for three months, but, again, nobody would believe them), and thusly disguised those grateful little Germans, now completely contaminated with the Nazi virus, burned down the houses that had been their homes and struck down the hands that had fed them and saved their lives.

AMERICA WON'T BELIEVE

"But America won't listen, and Americans won't believe, until it will be too late and the vermin has eaten its way into the fabric of our own edifice of state.

"And for this letter I will be called a warmonger and the Nazi boys will smile slyly and say: 'Just because we burned down his own birthplace, he is perhaps just a little hysterical, which God forbid!'"

Announcements

Are You Not Altogether Dismayed and discouraged at the disastrous results caused by the various preparations you have tried for the removal of superfluous hair? Truly they are all just worse than useless. They are harmful, no matter how wonderful the advertisement may sound. Electrolysis alone is recommended by the medical profession as a positive cure, and in the hands of an expert is safe, certain and sure. Call for booklet. Miss Hanman, 503 Scollard Building. Tel. G 7642.

Wedding Stationary—Invitations, Announcements, At Home and Reception Cards, etc. For correct styles and quality materials see The Colonist Printing Department.

Mrs. Evis Joberg, will speak on Technocracy at the Crystal Garden Thursday, May 16, at 8 p.m. Tickets Belcher's Cigar Store, Yates Street.

Rummage Sale, 1430 Government Street, opposite Pandora Avenue. Saturday, May 18, 8:30 a.m. R. B. McMicking Chapter, I.O.D.E.

Dr. Frank H. Moore, Dentistry, Suite 623 Scollard Building, 1207 Douglas Street, Victoria, B.C. Phone Empire 3141.

Just Arrived. New Maple Sugar and Syrup. Lilley's Confectionery, 1409 Douglas Street. E 5511.

Persian Arts and Crafts, 610 Fort Street, expert repairs and beads restrung. E 2124.

The Old Charming Inn, formerly Oak Bay Hotel. Comfortable rooms, excellent meals. G 0267.

Paisley Cleaners and Dyers. We call and deliver. G 3724.

Free—Colonist Song Sheets, Advertising Department.

Allied Flyers Take Initiative and Fight Nazis to Standstill

Continued from Page 1

greatest co-ordinated bombing attack in aerial history.

Correspondents with the British Expeditionary Force in Belgium telegraphed London that the Allied air arm was fighting the Germans "to a standstill" in a mighty encounter; and the Air Ministry announced "repeated low-flying attacks on enemy troops."

The biggest fleet of bombers that ever worked in unison, 160 British and French machines, halted the German advance over the Meuse River yesterday in the Sedan area, enabling French troops to launch counter-attacks. There were new German attacks in the area today.

Dropping low over long columns of German men and machines, the Allied bombers attacked in waves, stemming the forward march of the field grey legions by destroying bridges, wrecking tanks, blowing up roads and scattering German troops.

WITH DEADLY ACCURACY

In operations of this sort the R.A.F. has been using low level bombing with its deadly accuracy, but inevitable risk from ground defences of the light automatic type. Planes often drop as low as 100 feet, releasing their bombs in "sticks" or patterns, straddling the long narrow columns of troops and transports in the knowledge there will be enough hits to compensate for the added risks.

On the home front authorities heard without comment Berlin radio broadcasts that the Reich army was "standing at England's door" with fighters less than an hour away by air.

British officials rushed their air defence programme. The R.A.F. issued a new call for volunteers to train as pilots and air crews.

The menace of an invasion by parachutists brought new streams of sharpshooters into police stations to join the force of minute men who have been dubbed "parashooters."

DESTROYER DAMAGED

The Admiralty announced tonight the destroyer Valentine had been beached after being damaged by a German air attack off the coast of Holland.

Other German claims of British losses at sea were brushed aside earlier as "entirely groundless."

Military experts meanwhile saw Switzerland's status growing more perilous by the hour, and regarded it as almost certain that a German swing around the French right flank would be undertaken the moment the battle of Meuse reaches the peak of its intensity.

This belief was based, in part at least, on the German radio broadcast that the conquest of most of The Netherlands had "freed essential forces to be shifted elsewhere at a moment's notice."

BRITISH COMMUNIQUE

LONDON, May 15 (CP-Havas).—The Air Ministry issued the following communique tonight on latest Allied operations in the West:

"Further details have now been received of the Allied air attack yesterday in the Sedan area. Yesterday morning it was seen that the offensive was developing at a crossing of the Meuse. Light bombers were sent out to attack pontoon bridges which the enemy had thrown across the river. Several of these bridges were destroyed and, although subjected to intense anti-aircraft fire, all our aircraft returned safely.

"Later in the day, as the situation deteriorated, a force of British and French bombers launched a combined attack on the crossing of the Meuse and the main lines of advancing reinforcements.

ATTACK IS DESTRUCTIVE

"The attack was opened by a large wave of French bombers with fighter escorts and followed up by still heavier British formations. One hundred and fifty Allied aircraft partook in this operation in which four bridges were destroyed. Large tank and troop concentrations were broken up and roads blocked.

"The effect of this operation was to halt the German advance in the Sedan sector and enable the French to launch a counter-attack.

"Throughout the day extensive bombing operations were also carried out on other parts of the battle front. Considerable damage was inflicted on the enemy. In these operations enemy fighters were also accounted for. During the night, bombing raids were carried out in Germany on the enemy's lines of communication.

AT CONSIDERABLE ODDS

"Relay fighter patrols, in some of which French and British pilots flew in company, were carried out yesterday from dawn to dusk. Sections of our fighter aircraft engaged enemy formations at considerable odds. In one instance six Hurricanes attacked fifty-four Messerschmitts 110 and a number of bombers. In another, three Hurricanes and a Morane fighter engaged nine Heinkels. Reports from our fighter pilots show that the enemy bombing formations were often broken up by the dash of our attack.

"Apart from the operations in the Sedan area, where success could not have been achieved without casualties sustained, the balance of aircraft losses remains heavily in Allied favor. Reconnaissance patrols were flown along the Dutch coast, where many wrecked aircraft were seen on beaches and in fields around The Hague."

PARIS, May 15 (CP-Havas).—King Leopold's children have arrived in London, the French Information Ministry announced today, denying reports they had been sent to Italy.

Like New!
Heintzman Piano
A Superb Instrument That Originally Cost $750. Now—
$149.50
No lover of the piano needs to be reminded that the name Heintzman & Co. denotes an instrument of truly fine musical quality. This piano has been thoroughly reconditioned in our own piano workshops and it is like a new instrument. It is covered by our 5-year guarantee and is an extraordinary bargain at this special price.
Fletcher Bros.
(VICTORIA), LTD.
1130 Douglas Street

MALAHAT GREEN SLABWOOD
12-INCH LENGTHS $3.75 Per Cord
J. E. PAINTER & SONS
611 CORMORANT ST. PHONE G 5341

FOSTERIZE YOUR FURS
The Exclusive Scientific Treatment That Brings Them New Life . . . Available Only at
FOSTER'S FUR STORE
733 YATES STREET

SPECIALS
98-lb. Cotton Flour Bags 3 for 25 cents
GOVERNMENT CERTIFIED SEED POTATOES
Irish Cobbler, $2.50 Sack; Epicure, $3.00 Sack; Up-to-Date, $3.00 Sack
ESCHALLOTS, 3 lbs. for 25c
FERTILIZE YOUR LAWN NOW
Use O.K. Fertilizer, 8 lbs. per 100 Square Feet—Also Vigoro, Milorganite, Sulphate of Ammonia, Etc.—Call or Phone Your Orders
Scott & Peden, Ltd.
Store Street (Opp. E. & N. Depot) Phone G 7181
FRUITS — GROCERIES — VEGETABLES, ETC.

All-Inclusive Expense Paid Tours to the Golden Gate International Exposition Including Return Transportation From Victoria
FROM $31.85 (Canadian Funds)
Two Days in San Francisco
Complete Information on Bus and Air Travel to Anywhere on the Continent
THE TRAVEL BUREAU
756 Yates Street Phone E 3833

For Fire and Automobile Insurance, Rentals and Real Estate, Consult
ELSIE B. RICHARDS
Suite 7, Metropolitan Building, Opposite Postoffice
PHONE EMPIRE 7722

PEOPLE OF VICTORIA AND BRITISH COLUMBIA CALL MOSBY'S TONIC "SPLENDID"

Mr. Bromley, of Alpha Street, Is Praising This New, Scientific Compound — Was Nervous and Rundown—Couldn't Sleep or Eat Right—Says Mosby's Tonic Ended His Suffering.

Seldom in local history, say many Leading Druggists, has any medicine caused so much discussion in this section as has MOSBY'S TONIC. People in all parts of Victoria and this general vicinity are now taking—and praising!—this "New Mixture of Roots and Herbs and Other Splendid Medicinal Agents," which is now being introduced to crowds daily in this city, by a Special Mosby's Tonic Representative, known as The MOSBY TONIC Man, at the Cunningham Drug Store (formerly Vancouver Drug Co.), Fort and Douglas Sts. And at the same time, many local men and women—some of the Best Known Residents of Victoria and Section—are coming forward daily with Grateful Statements, publicly endorsing Mosby's Tonic in the newspapers. Druggists at the Cunningham Drug Stores say they have never before seen any medicine receive so many voluntary endorsements from Widely-Known People here in Victoria. Among the many local people who praise Mosby's Tonic, none is more enthusiastic about this New Medicine than Mr. John Bromley, of 620 Alpha St., Victoria. Read Mr. Bromley's statement, praising and endorsing Mosby's Tonic, which follows.

MR. JOHN BROMLEY, of 620 Alpha St., Victoria, Says He Feels Like His Real Self Again Since He Took MOSBY'S TONIC. "It Is a Splendid Medicine, and I Strongly Endorse It," He Says.

Losing Strength by Days; Was Weak, Rundown

"Most of my trouble was due to constipation," said Mr. Bromley. "I had been suffering with bowel trouble for years, and this kept getting worse until finally my whole system seemed to be full of poisons and I became very nervous. I couldn't sleep or eat right, and became so weak and rundown that I felt like I didn't have a single ounce of energy in my body. That was my condition when I got Mosby's Tonic, but before my first bottle was gone I could feel a splendid change in my system. In a few short weeks my bowels were regulated better than they have been IN YEARS. Now my nerves are stronger and I can sleep like a tired schoolboy. I have a healthy appetite and plenty of new energy. In short, I feel like my real self again. Only 3 bottles of Mosby's Tonic did all these things for me, and I am truly grateful. This new medicine is SPLENDID, and I want to give it my fullest praise."

Acts on Bowels, Stomach, Liver and Kidneys

MOSBY'S TONIC accomplishes several things within the human body at the same time. That is because it contains 20 Ingredients, including 15 Roots and Herbs. It cleanses the bowels and clears gas and bloat from stomach, it enlivens the liver, cleans old bile from system and relieves Biliousness and sick headache. It invigorates the kidney action, thus stopping backache. Weak, worn-out people soon feel like different men and women.

A Special Mosby's Tonic Representative known as The MOSBY TONIC Man, is now at The CUNNINGHAM DRUG STORE (formerly Vancouver Drug Co.), Fort and Douglas Sts., Victoria, daily meeting crowds of people and introducing and explaining this New Compound.

HOW MUCH WOULD YOU GIVE TO RELIEVE PILE AGONY?

You May Make This Simple Test AT OUR EXPENSE, If It Fails to Help You

Many pile sufferers reach the point where they say, I'd give a hundred dollars to be rid of my pile torture. Fortunately for these people no such an amount is needed, because we offer you this simple test at OUR RISK.

Your local druggist, Modern Pharmacy and Cunningham Drug Stores, will furnish you with a package of Hem-Roid (a full 20 days treatment) for not more than $1.25, perhaps even less. Use this Hem-Roid as directed, and if you are not completely satisfied with the results you get, we get your money back. We take all the risk.

A few days' use of Hem-Roid will relieve rectal spasm, ease pain and aching, reduce burning inflammation, promote healing of the raw, sore membranes, and give you delightful freedom from the agony of this enervating ailment. Many Canadian friends have written us of the really fine results they have had with Hem-Roid. It must be good, because so many people like it and like what it does for them.

If Hem-Roid doesn't help you, it doesn't cost you a penny. Make your test today and prove to yourself how good Hem-Roid really is. (ADVT.)

A FAMOUS SCOTTISH REGIMENT
The Highland Light Infantry

● Formed from the 71st Regiment of Foot, raised in 1777 as the 75rd or Fraser's Highlanders. Became a light infantry regiment in 1809. Known as the "Glesca' Killies" during the Peninsula War. Had 26 battalions in the Great War. Canadian affiliate: Highland Light Infantry of Canada.

BATTLE HONOURS
Carnatic Hindoostan Sholinghur Mysore Seringapatam Cape of Good Hope, 1806 Rolica Vimiera Corunna Busaco Fuentes d'Onor Ciudad Rodrigo Badajoz Almaraz Salamanca Vittoria Pyrenees Nivelle Nive Orthez Toulouse Peninsula Waterloo South Africa, 1851-2-3 Sevastopol Central India Tel-el-Kebir Egypt, 1882 Modder River South Africa, 1899-1902 Mons Ypres, 1914, '15, '17, '18 Somme, 1916, '18 Loos Arras, 1917, '18 Hindenburg Line Gallipoli, 1915, '16 Palestine, 1917, '18 Mesopotamia, 1916, '18 Archangel, 1919

A FAMOUS SCOTCH

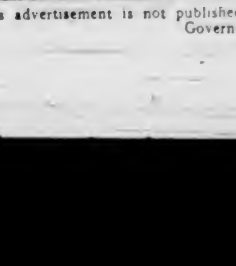

DEWAR'S
Special Liqueur
OLD SCOTCH WHISKY
26⅔ oz. $3.75 40 oz. $5.60
TO GET THE BEST BE SURE TO SAY
"DEWAR'S"
DISTILLED, BLENDED AND BOTTLED IN SCOTLAND

This advertisement is not published or displayed by the Liquor Control Board or by the Government of British Columbia.

PERSONAL ITEMS and SOCIAL HAPPENINGS

Miss Esther Ford Bride Of Mr. A. W. Pitkethley

Pretty Wedding Takes Place at Christ Church Cathedral—Reception Held at Home of Bride's Parents—Couple to Live Here

Calla lilies arranged on the altar, and shell pink and white stocks, white iris and palms in the chancel, made a charming background for the marriage of Esther Livingstone, only daughter of Mr. and Mrs. J. L. Ford, 14 Linden Avenue, and Mr. Andrew William Edward Pitkethley, only son of the late Mr. A. W. Pitkethley, and Mrs. Pitkethley, Hampshire Road, which was solemnized in Christ Church Cathedral last evening. The ceremony was conducted by Rev. T. R. Lancaster, and Mr. Stanley Bulley played the wedding marches and incidental music.

The radiant bride was given away by her father, and wore a redingote style gown of white lace and satin over satin, fashioned with a long train and long pointed sleeves. Her veil of bridal net, which had been her mother's, was attached to a Juliet cap of Carrickmacross lace, and her shower bouquet was composed of gardenias, lily of the valley and white heather.

THE ATTENDANTS

A frock of Nile green net over taffeta with a very full skirt, was worn by the matron of honor, Mrs. Gordon Campbell, and the bridesmaid, Miss Cynthia Hargraft, Winnipeg, was in a similar frock of pale yellow net. They wore hats of finely pleated net to match the frocks, and carried attractive bouquets of gerberas in lovely tones.

Mr. Wyndham Bird was best man, and the ushers were Lieut. Alfred Hood, R.C.A., and Messrs. Andrew MacBride, Edward Moore and Albert Whitfield. Posies of white roses and lilly of the valley marked the guest pews.

The reception was held at the home of the bride's parents, where baskets of gladioli, snapdragons and mauve stocks were arranged in the entrance hall, and pink snapdragons and mauve gladioli in the drawing-room, where the bride and groom stood to greet friends. Mrs. Ford was smartly gowned in black crepe studded with rhinestones, and wore a black hat and a corsage bouquet of gardenias, and receiving with her was the bridegroom's sister, Miss Lynn Pitkethley, in a powder blue lace frock, powder blue mohair picture hat and a corsage bouquet of pink roses and lily of the valley. Over her frock she wore an Elizabethen black taffeta evening coat. Mrs. Pitkethley, Sr., was unavoidably absent.

Lighted white tapers in silver candelabra and vases of butterfly roses, lily of the valley and trailing smilax adorned the supper table, which was centred with the bride's cake.

After a honeymoon trip to an unannounced destination, for which the bride left in a smart black ensemble with a short gold tailored jacket, black and gold accessories, and a wide-brimmed Leghorn hat, Mr. and Mrs. Pitkethley will return to Victoria to live.

Stripes Are Worn for Height

—Released by Fashion League.

The 'teen-age girl who wants to look tall and slender chooses stripes, which this year are among the smart fashions. For our model wardrobe we choose this dress on Dirndl lines because they are casual and comfortable, always ready to be worn to school or at playtime, and we choose Sanforized pique to be sure that it is completely washable. These are the classic clothes that young girls like, designed in fabrics that stand every test for wearability.

S.O.S. Club Blossom Tea Is Enjoyable

The blossom tea held by the S.O.S. Club of Queen City Chapter, Order of Eastern Star, yesterday afternoon at the Shrine Hall was a gay affair with over 100 persons attending, the sum of $23 being realized. Mrs. George Miles, grand chaplain of the Grand Chapter of British Columbia, opened the tea and was presented with a corsage bouquet.

Summer flowers were arranged in profusion about the rooms and the head table was covered with a lace cloth and centred with a silver basket of roses with smaller baskets at either end. Presiding at the tea and coffee urns were past and present worthy matrons of the Order of Eastern Star including Mesdames M. H. Austin, T. Sampson, A. Locke, R. Peden, J. Anderson, A. Carmichael and Miss Ada Lacey and Miss H. Edwards. Mrs. E. Dyson, Mrs. C. Holman and Mrs. A. Kerr served tea. The smaller tables were centred with silver baskets of Summer flowers.

Mrs. B. Gillies, accompanied by Mrs. B. Marchant at the piano, sang a group of songs, and pianoforte selections were played by Lorraine Cornish. Tap dances were given by Audrey Draper, accompanied at the piano by Mrs. Nelson Brown. The ladies pouring tea and the artists received corsage bouquets. The door prize was won by Mrs. M. E. Davies and little Analyn Holman made the presentation.

Mrs. W. J. Holman was the general convener and assisting her were Mrs. H. Hill and Mrs. R. L. Cox.

Tag Day Will Help Provide Nourishment

The Dr. O. M. Jones Chapter, I.O.D.E., will make its annual appeal to the public with a tag day on Saturday, the proceeds of which will be used to supply milk to undernourished children in the city schools.

This work has been carried on by the chapter for the past twenty-one years, and school doctors and nurses, who decide which children are most in need of extra milk, are enthusiastic in their appreciation of the service which the chapter has rendered. Every penny collected on the tag day is spent on milk and straws. The children are given the milk at the morning recess and drink it through a straw.

During the past year the milk account has averaged $75 per month. Each 15 cents given supplies one child with milk for a week. Some of the Parent-Teacher Associations in the schools, realizing the value of the milk, have co-operated with the chapter so that more children shall be given extra nourishment.

With the thought in mind that healthy bodies make healthy minds, the chapter is anxious that this service should not suffer through lack of funds, and again on Saturday makes an earnest appeal for assistance to carry on.

Clubs-Societies

Catholic League

The monthly meeting of the senior subdivision of the Catholic Women's League of Canada was held on Thursday evening at the parish hall. Mrs. W. C. McManus, the president, welcomed two new members, Mrs. Charles Cochrane, formerly of Cumberland, and Mrs. Young. The hospital visiting was reported by Mrs. F. T. Porter, who will continue the charitable work for another month. Mrs. Julia deBlaquiere gave a talk on Credit Unions, with special reference to the Perpetual Help C.U. of the Cathedral Parish. The membership tea to be held this afternoon at the home of Mrs. Hitchcox, 613 Superior Street, was arranged by Mrs. J. J. O'Brien, Mrs. J. D. Kissinger and Mrs. Blair Reid. Mrs. Haley will take charge of the tickets for the annual parish garden party to be held in the grounds of the Bishop's House on June 20. Mrs. Hornsby, assisted by Mrs. Kelly and Mrs. Porter, will provide refreshments, and Mrs. Hunter will be in charge of the booth of aprons and plain sewing. The Three Services Dry Canteen will be assisted during the next few weeks by Mesdames Masterson, Hunter, Kelly, Young and Rule, with the citizenship convener, Mrs. Porter, in charge. The sewing committee, under Mrs. Battie, is continuing the work at St. Louis College. Mrs. Blair Reid gave details of Red Cross activities for the week, and work to be undertaken for the Summer.

• • •

Pythian Sisters

Pythian Sisters, Capital City Temple No. 35, held a social evening for Mother's Day after the regular meeting on Tuesday. Boutonnieres were presented by the most excellent chief, Mrs. Elsie Crabbe, to the mothers whose daughters are in the Temple, namely Mrs. L. Glover, Sr., Mrs. E. Cruickshanks, Sr., and Mrs. M. Fraser, Sr. A poem entitled "Mother" was recited by Mrs. Lucy Kleser. A baby spoon was presented to Mrs. W. Glover by Mrs. Crabbe, the gift being from the Temple. Mrs. Crabbe donated a hand-made satin cushion to the Temple for a contest, the proceeds from which will go to the Temple's funds. Games were arranged by Mrs. Marjorie Clunk and prizes were won by Miss Anderson, Mrs. E. Crabbe, Mrs. D. Sewell, Mrs. M. Weinburg, Miss V. Smith and Mrs. Carol Gibbs. Refreshments were served and music was played by Mrs. Olive Curtis. Out-of-town visitors were Mr. and Mrs. C. O'Brien and Mrs. D. Kerr, Ladysmith, and Mrs. Dunkell, Duncan.

• • •

Fidelis Group

The Fidelis Group of the Metropolitan W.A. held its monthly meeting at the home of Mrs. G. A. Phillips, Birch Street, recently. The speaker was Miss Nellie Scowcroft, her subject being "Poets and Their Works." Mrs. Crozier Smith, convener of the May Day tea, gave a gratifying report and thanked her helpers. Mrs. Heater, the president, expressed appreciation for the untiring efforts of Mrs. Smith and her committee. Mrs. Burley, the secretary, was requested to send a letter of thanks to Mrs. R. A. Lipsey for the use of her home for the tea. The group will hold its next meeting in the school room of the church on June 7 in conjunction with the Silver Star Group. After a short business meeting, a social was held. Mrs. Shoemaker invited the group to her home, 357 Irving Road, for a social on June 14 prior to closing for the Summer. Mrs. Phillips was thanked for the use of her home.

• • •

Garden City W.A.

The monthly meeting of the Woman's Auxiliary of the Garden City United Church was held on Wednesday afternoon at the home of Mrs. A. E. Ricalton, Burnside Road, with a large attendance of members. Mrs. A. P. Fryatt was in the chair and led in the devotional exercises. After the usual reports were presented, plans were made to hold a silver tea and sale of home cooking on June 5 at the home of Mrs. Fryatt, Snowdrop Avenue. A checker tournament will also be held during the afternoon. The next meeting will be held at the home of Mrs. William Allan, Glyn Road. Tea was served by the hostess, assisted by Mrs. W. Hoy and Mrs. W. J. Parker.

• • •

Servimus Group

The monthly meeting of the Servimus Group of Metropolitan Church was held recently at the home of Mrs. E. Williams, Queen Anne Heights, Mrs. Stewart Smith being the assisting hostess. The president, Mrs. A. H. Adams, conducted the meeting and tentative plans were made for assisting with the Women's Association Fall Fair, the group deciding to look after two stalls as previously. Mrs. W. H. Muncy reviewed the book, "Reaching for the Stars," by Nora Waln. Two solos were sung by Mrs. Harry Brown, accompanied by Mrs. F. Kermode. The next meeting will be held at the home of Mrs. Muncy, Blackwood Street, on June 14.

• • •

Mission Circle

The Margaret Irvine Mission Circle met recently in St. Alban's Assembly Hall, Miss Barbara Dawson, the president, in the chair. Miss Cleo Westrum had charge of the devotions, and Mrs. J. Frampton read an article on "Community Friendship." Mrs. H. Youson sang a solo, "The Lord's Prayer." Plans were completed for the circle to have a home-cooking stall on Wednesday afternoon, May 29, in the Assembly Hall. Refreshments were served. The next meeting will be held on June 10 in the evening at the Assembly Hall.

• • •

Pro Patria W.A.

The W.A. to Pro Patria Branch, Canadian Legion, will hold a sewing bee at the home of Mrs. J. Dunkeld, 2537 Forbes Street, this afternoon at 2 o'clock.

• • •

Second-Mile Club

The Second-Mile Club met at the home of Mrs. Pearse, 436 Government Street, with Mrs. Waller presiding. Mrs. Leighy had charge of the devotions. A quiz contest was held, Mrs. Everson winning first prize and Mrs. Pearmain, consolation prize. Refreshments were served by the hostess, assisted by Mesdames Brown, Bishop, Phillips and Waller.

• • •

Housewives' League

The Victoria District Branch of the Housewives' League of British Columbia will meet tomorrow afternoon at 2:30 o'clock at 301 Union Building. As the educational feature, Miss Mary Gavin, B.H.Sc., will conduct a demonstration of the Vitamizer. Government meat charts and food bulletins will also be distributed.

• • •

Court Triumph

The ladies of Court Triumph, A.O.F., will meet on Friday evening at 8 o'clock. After the business session, refreshments will be served. The captain of the drill team will hold another practice. Mrs. E. Moore will act as hostess to the Sewing Circle on Monday evening at her home, 2607 Wark Street.

• • •

Princess Patricia Lodge

Princess Patricia Lodge 238, Daughters of St. George, will hold its social meeting in the K. of C. Hall tomorrow at 7.30 p.m. All members are asked to be present, as the election of officers will take place.

Under the auspices of the Craigflower Dramatic Society, a concert and dance will be held in the Metchosin Hall on Friday evening. Mrs. Sidney Langley is director, and pupils of Miss Betti Clair will take part. The concert will commence at 8 o'clock, refreshments served and dancing commence at 10 o'clock.

ENGAGEMENTS

TURNER—BROWN

Mr. and Mrs. W. P. Brown, Whiteside Avenue, Seven Oaks, announce the engagement of their fourth daughter, Marie, to Mr. Arthur William Turner, eldest son of Mr. and Mrs. A. Turner, of Colwood. The wedding will take place at Garden City United Church on June 21, at 8 p.m.

RED CROSS

Owing to the visit here today of Dr. Fred Routley and Mrs. Wallace Campbell, O.B.E., and the meetings connected therewith, the Red Cross distributing centre will be closed from 12:30 p.m. today.

CASH RECEIPTS

Cash received during April by the Victoria Branch of the Canadian Red Cross Society totaled $7,246.71. The Community Chest contributed $4,810.12 on further account of pledges collected; country and city units brought in $583.92, the Superfluities Store, $400; sundry entertainments, $185, and individual subscriptions, $111.55. The British Columbia division advanced $1,072.50 to cover budgeted outlays for the quarter. The principal items disbursed included $1,440.83 for materials; $200 to the Red Cross Workshop, $109.75 to the Salvation Army Centre, and $1,882.57 to the British Columbia division on further account of revenue to the end of March.

GIFTS OF ARTICLES

The distributing centre reports having received from Red Cross units during April, 2,908 knitted and sewn garments, and more than 3,000 surgical dressings, making a total of 15,000 garments, and 8,000 dressings for the first four months of this year.

PARTY AT OTTER POINT

Fourteen tables were in play at the card party held at Otter Point Memorial Hall on Friday evening in aid of the hall funds. High table prizes were won by Mrs. Brodie and Mr. Dodds; ten-bid by Mr. A. E. Clark and Mr. Reid; consolation, Mrs. E. Young and Mr. E. Robinson. The conveners for the evening were Mr. and Mrs. Reginald Clark and Mr. H. Davies. Mrs. W. J. Shannon, Mrs. E. Robinson and Ronald Clark played the music for the dance which followed. The next card party and dance will be held at the hall on May 31.

MONTEREY

A meeting of the Monterey Study Group will be held on Friday at 2:30 p.m. at the home of Mrs. T. Lumsden, 2470 Central Avenue. All new members are welcome.

Officials Are Re-elected by Mothers' Union

Mrs. M. M. Beasley was re-elected president of the Diocesan Branch of the Mothers' Union at the annual meeting held yesterday at the Memorial Hall. Sessions lasted throughout the morning and afternoon, with a service of intercession in the Cathedral at noon. Other officers re-elected by acclamation were as follows:

Honorary presidents, Mrs. Braik and Mrs. E. E. Wootton; first vice-president, Mrs. Spencer H. Elliott; second vice-president, Mrs. H. C. Corbett; secretary, Mrs. Andrew Blytin; treasurer, Mrs. G. Lane; invalid mothers' secretary, Mrs. E. Harmston; lone mothers' secretary, Mrs. Greenwood; new enrolling member for St. Mary's, Mrs. E. J. Harris; other enrolling members (re-elected), Mrs. Mildon, James Bay; Mrs. Elliott, Cathedral and St. John's, and Mrs. Butterfield, St. Martin's-in-the-Field.

SUCCESSFUL YEAR

According to reports read by the officers, the past year had been a successful one and an increase in membership was noted with satisfaction. There had been considerable interest shown among young mothers of the diocese and a new group, known as the "Fellowship of Marriage," had been formed in Oak Bay, with Mrs. Wilfrid Hartley as leader. Mrs. Ireland, who was appointed delegate to attend the Diocesan Mothers' Union meetings, read an excellent report of the fellowship's work.

Throughout the year the members had endorsed all plans bearing on the subject of religious teaching in the schools, which is one which the society considers to be of vital importance.

AFTERNOON SPEAKER

Mrs. Crook, president of the Mothers' Union in the Diocese of New Westminster, was the speaker at the afternoon, and gave an interesting account of the inception and progress of the movement throughout Canada. A vote of thanks was accorded her by Mrs. F. L. Stephenson. The morning and afternoon sessions were opened with prayer by Mrs. Beasley and Mrs. Wootton read the Scripture lesson. Luncheon and tea were served in the Memorial Hall.

Women's Institutes

ESQUIMALT

Esquimalt W.I. held its regular monthly meeting Tuesday evening in the Parish Hall. Reports were given by the several conveners and much good work accomplished. Members had visited the paper box factory and also attended the homemakers' class at the B.C. Electric Company. Mrs. Cave reported material had been purchased and was ready to be given out to any members who were willing to sew. Members will meet at the home of Mrs. Kelly, 1357 Esquimalt Road, on Monday evening for sewing. Mrs. E. Pocock reported two card parties held during the month, and there will be one this evening in the Parish Hall. Conveners were named for the sale of work to be held in July. Mrs. M. Cave is general convener.

MEXICO GETTING WISE

MEXICO CITY, May 15 (AP).—Responsible Government officials said today that Mexico, seeking to forestall activity by German and Soviet Russian undercover agents, is organizing the first Bureau of Military Intelligence in the country's history.

SWEATERS

They Have Arrived Safely From Scotland

Beautiful Shetland and Cashmere Wools in New Shades.

WE INVITE YOU TO SEE THEM

Gordon Ellis Ltd.
1107 GOVERNMENT ST.

Phantom Hosiery
Mesh toe and heel. Newest shades $1.15
GET YOUR HOSIERY AT
Wm. Cathcart & Co.
"The Home of Quality Footwear and Service"
1208 Douglas Street Phone G 6111

ONLY FOSTER'S CAN
FOSTERIZE YOUR FURS
Bringing Back the Original Beauty
FOSTER'S FUR STORE
753 YATES STREET

ECONOMICAL

PUT WESTMINSTER ON YOUR BARGAIN LIST

IT'S WISE TO BE THRIFTY!

8 DELIGHTFUL WAYS TO MAKE
ALL-BRAN MUFFINS

● Lots of people make it a health rule to eat some Kellogg's All-Bran every single morning. It's a sensible habit, and one that never gets monotonous because there are so many pleasant ways to eat All-Bran. For instance, here are eight variations on the simple, basic muffin recipe that is printed on every All-Bran package. Just add the following to the dry ingredients:

1. For BACON MUFFINS add ½ cup crisp-cooked, diced bacon.
2. For NUT MUFFINS add ½ cup chopped nut meats.
3. For ORANGE MUFFINS add 2 tablespoons grated orange rind.
4. For PRUNE MUFFINS add ½ cup chopped prunes. (Soak dried prunes in water one hour or longer, drain, remove pits, cut in small pieces.)
5. For RAISIN MUFFINS add ½ cup raisins.
6. For DATE MUFFINS add ½ cup sliced dates.
7. For FIG MUFFINS add ½ cup chopped figs.
8. For SPICED MUFFINS add 1 tablespoon molasses to creamed mixture and ½ teaspoon ginger and 1 teaspoon cinnamon to dry ingredients.

Get your OUNCE OF PREVENTION every day

AT LOVE'S

SPECIAL 4.95

DRESS SALE

High-Fashion . . . Low Priced!

Regular to 8.95

Smart styles . . . good quality fabrics . . . lovely new colors. A sweeping Spring Clearance Sale brings you this golden opportunity to save dollars. Don't delay—for these dress values are so exceptional that quick sale is inevitable.

Sizes From 14 to 44

SALE OF HATS
Reg. to 2.50
Take your pick from a big table filled with smart, attractive hats. All new season shapes in fine straws, attractively trimmed and in all the colors for Spring.
1.00

12.95 COATS

Pick your new Coat now at this low sale price. Excellent values in dressy or tailored styles. Good quality fabrics in all the flattering new colors. Sizes 14 to 44.

Regular Values to 19.75

Hosiery Sale
Chiffon or Semi-Service
Perfect quality, sheer chiffon or heavier, semi-service silk hose. Full fashioned and all popular shades. Sizes 9 to 10½. Pair 75c

Sale of Bags
Regular to 1.69
Final clearance of handbags at one low sale price. All good styles with vanity fittings and change purse. Good selection of colors 98c

A. K. LOVE Ltd.
LADIES' WEAR
708 VIEW STREET UP FROM DOUGLAS

Phone: Office, E 2513; After 6, Phone G 3078 Appointments, 9 to 5
HAROLD S. TIMBERLAKE
OPTOMETRIST
647 YATES STREET, VICTORIA, B.C.

BISMA-REX
A pleasant-tasting, safe and effective Antacid Powder. Quickly relieves the discomfort of Sour Stomach, Dyspepsia and Heartburn. Two sizes:
Small Size 75c Large Size $1.50
THE OWL DRUG CO., LTD.
W. H. BLAND, Manager
Prescription Specialists for Over 50 Years
Campbell Bldg., Cor. Douglas and Fort Phone G 7112

Just Back From Europe!
DR. F. W. ROUTLEY
National Commissioner, Canadian Red Cross Society Gives a Thrilling Story
'Red Cross in Action'
This Afternoon at 4:30 - Empress Hotel Ballroom
A Free Public Lecture Under Auspices of VICTORIA RED CROSS BRANCH

Enjoy THE RICHER FLAVOUR OF LIPTON'S

Simmons Spring-Filled
MATTRESSES
$15.50 Up
All Sizes
Home Furniture Co.
825 FORT ST. PHONE E 8021
Just Above Blanshard St.

MONEY-SAVING VALUES EVERY DAY AT
SAFEWAY
4 STORES TO SERVE YOU

PROTECT YOUR FURS
With Scientific STORAGE . . . They Are Safe With Fur Specialists
FOSTER'S FUR STORE
753 YATES STREET

Social Activities and Notes of Personal Interest

Social and Personal

His Honor the Lieutenant-Governor and Mrs. Hamber entertained at a luncheon party at Government House yesterday, when their guests included Mayor Andrew McGavin, members of the City Council and heads of the various civic departments, and Reeve R. R. Taylor of Oak Bay, Reeve Alex Lockley of Esquimalt, and Reeve A. G. Lambrick of Saanich. Covers were laid for twenty-nine at a table arranged with Summer flowers.

• • •

Entertains at Supper

In compliment to past-presidents of the Victoria Musical Arts Society—Mrs. W. A. Jameson, Mrs. C. S. Beals, Mrs. Allon Peebles and Mr. Dudley Wickett—together with last year's board of directors and the newly elected board, the honorary president, Mrs. J. O. Cameron, had an informal reception at her home, 1085 Moss Street, immediately following the annual meeting held at the Y.W.C.A. Shortly after the guests arrived supper was served, in buffet style, from a table centred with an artistically arranged bowl of pink roses and maidenhair fern, Mrs. R. D. McCaw and Mrs. G. A. McCurdy presiding at the urns, and the servers being Mrs. W. A. Cameron, Mrs. E. W. Hetherington, and Misses Evelyn Brompton and Lora Blake. Guests included Mr. and Mrs. W. A. Jameson, Dr. and Mrs. C. S. Beals, Dr. and Mrs. Allon Peebles, Mr. Dudley Wickett, Dr. and Mrs. G. A. McCurdy, Miss Dorothy Parsons, Mrs. C. W. Bradshaw, Dr. W. W. Bryce, Miss Lora Blake, Miss Evelyn Brompton, Mr. and Mrs. Reginald Cox, Mr. W. I. Anderson, Miss Beatrice Griffin, Dr. and Mrs. E. W. Hetherington, Mr. and Mrs. John Kyle, Mr. and Mrs. F. G. Aldous, Mrs. H. P. Hodges, Miss Bruce, and the artists who had contributed to the evening's programme: Mr. and Mrs. Jack Townsend, Miss Maquinna Daniels, and Miss Marie Vowles.

• • •

Entertain Friends

Mr. and Mrs. A. J. Robert, 2621 Richmond Avenue, were hosts recently to a number of their friends at a party given to celebrate the fourth birthday of their little daughter, Michelle Diane. Masses of lovely flowers, tulips, roses and snapdragons, were artistically arranged throughout the house. The little guests sat down to tea after a jolly afternoon. The table, covered with an Italian cutwork cloth, had a centrepiece of Sweetheart roses and lily of the valley in a low jade bowl, lighted by four tall tapers. Bright balloons hung from the chandelier, and each place was marked by a lighted pink candle and had a novelty cap and favors. The white birthday cake with tiny pink candles was cut by Michelle while the others wished. The little guests were Laurema Pellett, Stanley Pollard, Bernice Chisholm, Mimi and Rita Fecteau, Richard Chisholm, Cynthia and Eleanor Graham; also present were Mr. and Mrs. H. Pellett, Mr. and Mrs. G. Graham, Mr. and Mrs. A. V. Pollard, Mr and Mrs. Jack Gillis, Mr. and Mrs. W. Lamerton, Mrs. H. G. Chisholm, Mrs. M. Cummings, Mrs. P. A. Fecteau, Mrs. M. Linnell, Misses N. Rowland, Joyce Hopking, Lillian Moir and Mr. Hubert Linnell.

• • •

Party at Elk Lake

Mrs. H. J. W. Reed entertained recently at a party at her home at Elk Lake in honor of the seventh birthday of her daughter, Betty Lou. The room was decorated with mauve and yellow flowers and the table was centred with a birthday cake, flanked with pretty colored baskets filled with candy. Mrs. H. H. Reed and Mrs. G. Reed assisted in serving refreshments. The guests present included Barbara and Daryl Foster, Marlyn West, Pat and Pam Biscoe, Joan Newton, Joyce Biddle, Gordon and Peter Goddard, Anne and Mary Hoyt, Clara, Dick and George Varely, Betty and Ellen Reed, Beth Smith; Mr. and Mrs. N. West, Mr. and Mrs. H. Whittaker, Mr. and Mrs. A. Slater, Mrs. W. Jones (Vancouver), Mr. and Mrs. H. H. Reed, Mr. and Mrs. G. Reed, Mr. H. J. W. Reed, Mrs. D. Hoyt, Mrs. McGowan and Miss Minnie McGowan.

• • •

Joint Hostesses

Mrs. E. L. McConnan and Mrs. Charles Powell were joint hostesses at an afternoon tea and shower held at the home of the former, 1063 Belmont Avenue, yesterday in compliment to Miss Jean Ker, who is to be married next month. The reception rooms were prettily decorated with flowers, and on arrival Miss Ker was presented with a corsage bouquet of yellow rosebuds, pansies and forget-me-nots, which supplied the color motif also for the decoration of the tea table, the centrepiece of which was a large bouffant doll beneath whose skirts the gifts were cleverly concealed. The guests included Mrs. G. Ker, Mrs. W. E. Wells, Mrs. S. Digby, Mrs. A. Taylor, Mrs. M. Goyette, Mrs. K. Morris, Mrs. S. Wickett, and Misses Ruth Whitcook and Isabel Barnes.

• • •

Birthday Party

Mrs. A. H. Bishop, 316 Skinner Street, gave an enjoyable party recently in honor of her daughter, Barbara Ann, who was celebrating her tenth birthday. A happy time was spent playing games and the little guests, school friends at St. Ann's Academy, then sat down to tea. The tea table, decorated with pink and white streamers, was centred with pink pyrethrums in a cut-glass basket, while the white birthday cake with its tiny pink candles stood before the guest of honor. Those present were Joan Cannon, Mary Brown, Mary and Lillian Devereaux, Helene Guilmuid, Patsy Danes, Joan Plaxton, Jeannette Paterson and Mary Lou Bishop.

• • •

Gifts Presented

Mrs. Grant Thompson (nee Kipp), a recent Jubilee Hospital graduate, was the recipient of many useful gifts at a kitchen shower held on Tuesday at 1732 Bank Street by the members of her former class. The bride was presented with a corsage bouquet of pink roses and lily of the valley, after which refreshments were served from an attractively decorated table. Those present were Misses Phyllis Mercer, Anne Smallwood, Margaret Hunter, Virginia Walker, Kathleen Skidmore, Joyce Goggin, Sheila Murray, Ella Foot, Marjorie Crane, Doris Latornier and Phyllis Jones.

• • •

Spent Holiday Here

Mr. and Mrs. H. B. Porteous, Flin Flon, Manitoba, who have been holidaying on Vancouver Island for several weeks past, will leave Victoria tomorrow night for the northern mining town, where Mr. Porteous is identified with the Hudson Bay Mining Company, one of the biggest copper producers in America. They came west to Victoria by Canadian Pacific and will travel home by Canadian National via Prince Rupert.

• • •

Bridge Luncheon

In honor of Mrs. W. McCague, who is leaving today for Smithers, B.C., to visit her son for the next two weeks, members of her bridge club entertained at the Douglas Hotel recently at a bridge luncheon. First prize was won by Mrs. Rumble, second by Mrs. Maggs, and consolation by Mrs. Kerr. The guests included Mesdames McGovern, Clide, L. Grey, A. Kerr, Heater, Maggs, P. Rumble and Munn.

• • •

Entertaining Friends

Captain and Mrs. Neville Fairweather entertained a few friends at their home at Baseenos on Sunday in honor of their son-in-law and daughter, Mr. and Mrs. Richard Carey, who were married recently.

• • •

Returns to Halifax

Mr. Herbert H. Smith, eldest son of Mr. and Mrs. Henry Smith, East Saanich Road, has left for Halifax, after spending his furlough at the home of his parents.

• • •

Leaves for Seattle

Mrs. J. W. Ruggles, Royal Terrace, has gone to Seattle to visit her daughter, Mrs. J. L. Valentine, to whom a son was born on Monday.

• • •

From Winnipeg

Miss Betty French, Winnipeg, is visiting her aunt, Mrs. A. D. Mann, 644 Linden Avenue.

• • •

Visiting Metchosin

Mrs. F. W. Gott, Victoria, is visiting Mrs. E. R. Johnson, "Dotlands," Metchosin.

• • •

Here From Vancouver

Mrs. John Hirsch, Vancouver, has arrived to visit Mrs. A. E. Hodgins, Fairfield Road.

Was Married in England

MRS. LESLIE TAVARS DA FONSECA

Formerly Mrs. Grant Morden, widow of the late Lieut.-Col. Grant Morden, and a daughter of the late Mr. and Mrs. Charles Grant Henshaw, Vancouver, was married yesterday at St. Michael's Church, Chester Square, London. The groom is Private Leslie Tavars Da Fonseca, attached to Princess Patricia's Canadian Light Infantry. He is the son of the late Sebastian Da Fonseca, Capetown, South Africa, and Mrs. Harold Agar, Gorge Road, Victoria.

Altar Society Has Successful Party

A successful silver tea was held on Tuesday last when St. Elizabeth's Altar Society, Sidney, entertained at the residence of Mrs. M. Holmes, East Saanich Road.

The guests were received by Mrs. M. Holmes, Mrs. A. N. Primeau, president of the Altar Society, and by other executive members.

The society had as its guest of honor Bishop J. C. Cody, D.D., who opened the tea.

Refreshments were served buffet style from a table decorated with Sweetheart roses. Mrs. C. Castle and Mrs. A. E. Collyer poured. A competition for two decorated cakes was held. These had been made by Mrs. P. Pastro and decorated by Mrs. A. G. Deveson. The winners were Mrs. Gordon Reid and Mr. D. Elliot.

Among the guests were Rev. Father J. J. Cyr, pastor of St. Elizabeth's Church, Sidney; Rev. Father E. M. Scheelen, pastor of St. Paul's Church, Fulford Harbor; Rev. T. R. Lancaster and Mrs. Lancaster, Sidney; Rev. R. J. Pierce and Mrs. Pierce, Mount Newton; Mr. and Mrs. Bowett, Rest Haven, Sidney, and Mrs. D. M. Perley.

Witty Kitty

The mentally sketchy girl friend says her beau's latest line is a fish line.

Tourists Are Beginning to Arrive Here

Tourist travel is beginning to show an increase in the city, it was noted yesterday in a check-up of hotels and travel agencies. Many visitors from California and other states across the line are already arriving and car number plates of various provinces and states are to be seen daily on the streets.

Latest arrivals in Victoria include people from the Hawaiian Islands, Colorado and several of the Eastern Canadian provinces.

J. K. Hodges, manager of the Empress Hotel, said yesterday that the house-count was larger than it was this time last year. "The reservations are heavy and we expect one of the busiest seasons we have ever experienced. We look for the rush of travel to start by early in June," he said.

Miss Daphne Covernton, Victoria representative of the "Ask Mr. Foster Bureau," a continental-wide information service, opened her desk at the Empress Hotel yesterday morning, and from now on will offer tourists valuable advice on what to do and see while in the city.

ONE-FOURTH OF FORCES KILLED

Continued from Page 1

gents were driven into Belgium from Southern Holland.

"These units will be reassembled immediately in order to constitute the nucleus of new Netherland military forces whose formation was immediately projected by The Netherland Government, now at London."

The Foreign Minister arrived here yesterday with the Defence Minister, Lieut.-Colonel A. Q. H. Dijxhoorn, and Colonial Minister C. M. Welter. The three Dutch Ministers and the Dutch Envoy here, J. Loudon, conferred today with Premier Reynaud.

TROJAN HORSE TACTICS

In a press conference Van Kleffens revealed that the Germans had captured the key Moerdyk Bridge across the Hollandsche Diep by use of "Trojan horse" tactics. A group of German soldiers disguised in Dutch uniforms sped ahead of a motorized column in a captured autobus. At the bridge they shot down unsuspecting Dutch guards placed to blow up the bridge when the German column approached. The Germans threw the bodies in the river and took over the bridge defences, which they held until their main force arrived.

The motorized column then poured across the Hollandsche Diep unopposed and captured an airport near Rotterdam on the other side.

Van Kleffens confirmed that the Allies had been asked to land troops in the Dutch West Indies. Reinforcements were far from these possessions when the German invasion began, he explained, and quick steps had to be taken to assure protection of the islands and deal with German vessels at anchor in their harbors.

The Dutch Foreign Minister emphasized that surprise and deception in the German attack were a basic cause of the quick Dutch defeat.

MAGNETIC MINES LAID

"In attacking us," he said, "Germany used methods worse than those used against Norway, for then there was at least a pretence at negotiation. We were suprised Thursday night by the laying of magnetic mines at the mouths of the big rivers and in the ports and basins at Amsterdam, Rotterdam and Helder, our biggest naval base."

In the first days of fighting, he said, the Germans hesitated to make a frontal attack on the Dutch infantry, which held strong positions behind canals and flooded areas.

"They used parachutists placed in specially built airplanes with floors that opened suddenly and precipitated the soldiers into the void. They also used seaplanes which landed on the bigger rivers and on lakes and bays.

"The Rotterdam Airport, which is near one of the biggest bays in the world, was quickly occupied. The airport was retaken in a Dutch assault, taken back again by the Germans, and again retaken by the Dutch."

SUCCESS BY TRICKING

The Germans finally won permanent possession of the airport, he said, only when they succeeded by trickery in crossing the bridge across the Hollandsche Diep.

"The Germans," van Kleffens said, "came down from planes in Dutch, French, British and Belgian uniforms. They also came disguised as priests, nuns, nurses and in many other ways. They spread through the countryside by thousands—so that no one knew who was friend and who was foe."

He said the Dutch still were resisting in Zeeland Province and called attention to the immense strength of The Netherlands East Indies with their 70,000,000 population and supplies of oil and rubber. These resources may yet have a decisive influence on the outcome of the war, he said.

The Indies, he said, have an army of 100,000 men—partly native and partly European. Almost the whole Dutch fleet is in East Indian waters, and the strong Dutch Far East Air Force is ready for any emergency.

COMPLETES GOVERNMENT

Continued from Page 1

ernment must find seats in the House of Commons: Ernest Bevin, Minister of Labor, a dominant figure in the trades union movement; Harcourt Johnstone, a Liberal, appointed Secretary of the Department of Overseas Trade; and Sir William Jowitt, Labor, who became Solicitor-General.

A NEW POST

The Prime Minister created a new post of Secretary for Petroleum today and gave it to Geoffrey Lloyd, former Secretary for Mines.

The Dominions Secretary, Viscount Caldecote, will act as Government leader in the House of Lords, succeeding Lord Stanhope.

Other appointments:

W. S. Morrison, Postmaster-General. (Reappointed).

Sir Walter Womersley, Minister of Pensions. (Reappointed).

Viscount Cranborne, Paymaster-General.

CHILD BURNED TO DEATH

COLD LAKE, Alta., May 15 (CP).—Isabelle Louise Grandmaison, infant daughter of Mr. and Mrs. R. Grandmaison, of Cold Lake district, 170 miles northeast of Edmonton, was burned to death when fire destroyed her home during the week-end.

Girl Guide Notes

VICTORIA NORTH

The monthly meeting of the Third Victoria North Association to the Girl Guides was held at the home of Mrs. A. Davey, Dupplin Road, and was presided over by Mrs. J. P. Brown. The report of the provincial conference, and also the talk entitled "The Vision Splendid," originated by Miss N. C. Denny, of Queen Margaret's School, Duncan, were read by Mrs. H. Parker. The result of the card game held at the home of Mrs. J. Brown recently was as follows: First prize, Mrs. H. Roy; second, Mr. W. Rain; third, Miss F. West; consolation, Mrs. E. Anderson. Next Sunday there will be a Girl Guides and Scout church parade. Service at 3 p.m. at Christ Church Cathedral. The next meeting will be held at the home of Mrs. Rain, 320 Burnside Road, on Tuesday, May 21, at 2:15 p.m.

Music Studios to Present Pupils In Public Concert

Under the auspices of the Victoria branch of the B.C. Music Teachers' Federation, a public concert by pupils of Victoria studios will be given in the Victoria Truth Centre tomorrow night at 8:15.

The programme will be contributed by Marion Gibbs, Jean Foxall, Elizabeth Foote, Franchette Destrube, Margaret Wright, Jeanne Heaslip, Mary Carman, Emma Roe, Janet Dobbs, Freda Nattrass, Frances MacIvor, Margaret Husband, Margaret Merry, Marian Millar, Cecile King, Mira Oliphant, Jean Routley, Muriel Evans, pianoforte numbers; Frederic Waters, violin; violin ensemble, Patricia Williams, Patricia Straughan, Jean Beckwith, Pauline Vincent, Gordon Winter, Roy Bannister, Raymond Le Huguet (with Alice Down at the piano); Elaine Besanta, Ruth Bawtinheimer and Catherine Denison, vocal solos, and pianoforte duets by Phyllis Hick and Rita Nevard.

TAKE PART IN DISPLAY

Fourteen members of the Women's Provincial Recreation Centre at Shawnigan journeyed to Duncan on Friday evening, where they took part in the Duncan display. Their own display will be held in the S.L.A.A. Hall, Shawnigan, tonight. Teams are expected from Victoria and Up-Island, and the instructress, Mrs. William Orchard, is planning an attractive programme.

Make Sum Of $170 at Annual Tea

In memory of Florence Nightingale, after whom the chapter is named, a most delightful tea was held yesterday afternoon by the Florence Nightingale Chapter, I.O.D.E., in the Nurses' Home of the Jubilee Hospital. The gratifying sum of $170 was realized and will be used to supply comforts for the soldiers and also for the chapter's hospital work.

Over 200 guests attended and were welcomed by the regent, Mrs. James Baker, and Miss Lena Mitchell, superintendent of nursing. Mrs. Baker presided over the head table, at which sat the specially-invited guests, including Miss Mitchell, Mrs. Kyrle Symons, Municipal regent, and all members of the Municipal executive. The table was covered with a white lace cloth and centred with a bowl of roses.

The flower decorations were carried out in colors of red, white and blue, and the tea table, centred with a bowl of roses, was presided over by Mrs. J. E. Jones, Mrs. H. Catterall and Mrs. W. Marsh. Smaller tables were arranged with roses and Summer flowers. The decorations were the work of Mrs. T. Lea and her committee, and members of the chapter served tea. Fortunes were told by Mrs. Harry Holland, who read the teacups.

Mrs. Ernest Eve, the general convener, was assisted in the arrangements by Mrs. G. Mellor, Mrs. Retta Smith, Mrs. M. Gibbs, Mrs. F. Stubbs and Mrs. Moulson Smith.

A programme of music and dancing was arranged for the entertainment of the guests by Mrs. J. Blake. Solos were sung by Keith Littler, accompanied at the piano by Miss Jean Adam, and selections were enjoyed by the instrumental group comprising Mrs. G. Newstead, Mrs. M. Camsusa, Miss Mae Warnock and Mrs. M. Hall, the outstanding number in their group of selections being "Edumdiantisau" (Waldsenfel). Pupils of Florence Clough taking part in a dancing exhibition included Ilace Roskelley, Bernice Fawcett, Betty Randall, Betty Dingwall, Patsy Taylor and Jackie Raven. Miss Ursula Hills accompanied the dancers on the piano and later played pianoforte selections. Ilace Roskelley and Bernice Fawcett appeared in a short military tap dance.

A table of home cooking, under Mrs. R. Ripley, did a brisk business, and Mrs. F. St. Clair Kitching was the winner of the box of chocolates, and Mrs. N. P. Alexander, the $25 scrip.

TORONTO, May 15 (CP).—Sister Columba, eighty-two, for sixty-three years a member of St. Joseph's community here, died tonight. A native of Barrie, she was born Bridget Theresa Hayes. Sister Columba at one time served as superior of St. Joseph's Hospital, Comox, B.C.

WASHING DOESN'T TIRE ME AT ALL SINCE I GOT MY WESTINGHOUSE

Westinghouse de luxe Model WLP washes by exclusive "Cushioned Action" . . . times itself automatically . . . handles all water . . . Sentinel switch protects the motor . . . de luxe Lovell wringer gives correct pressure for every fabric.

$5 DOWN...Balance To Suit Your Budget

McLennan, McFeely & Prior, Ltd.
1400 Gov't St. Phone G 1111

Westinghouse Cushioned Action WASHERS

PUPILS' RECITAL
Victoria Branch of the B.C.M.T.F.
VICTORIA TRUTH CENTRE
Friday, May 17 - 8:15 P.M.
Adults 35c Students 25c

For that Hot Tired Feeling!

And that's just one of the many new delights now being served at Terry's famous Fountain. And when you bring the youngsters along they all love our "Bigger and Better" 5c Terry-Cones.

OUR DELICIOUS NEW M-T "PINE-A-BRITTLE" SUNDAE

MINNIS-TERRY FORT AT DOUGLAS
VICTORIA'S FAMOUS DEPARTMENT DRUG STORE

GALVANIZED IRON BOAT WORK
Gas Tanks, Water Tanks, Smoke Pipe, Ventilators, Etc.
General Tinsmithing
"Only Disabled Ex-Service Men Employed"
The Red Cross Workshop
564-8 JOHNSON STREET (Just Below Government)

JUST SAY "CHARGE IT"
Be Thrifty . . . Shop at the PLUME SHOP'S BARGAIN BASEMENT
NEW DRESSES $1.95
PLUME SHOP, LTD.
747 Yates Street

AMERICA'S SMARTEST PLAY SHOES
From California
Gaily-colored little shoes with that Mexican flavor . . . pepper to your sport legs. See them today.
$3.95 to $7.95
MUNDAY'S
1203 DOUGLAS STREET

Internal Muscles Need Exercising
Thousands find relief from constipation by taking BULKETT'S. It creates bulk, thus giving the muscles needed exercise. Not a laxative. Dose can be reduced when proper bowel action has been established. 50c, $1.00 and $1.85 at all Cunningham Drug Stores and other drug stores.

LAYETTES
FLANNELETTE DIAPERS
Per Dozen $1.49
THE STORK SHOP
631 FORT ST., Near Broad G 2661

WE CLEAN AND PRESS CHESTERFIELD AND CHAIR COVERS
Drapes and Carpets Are Cleaned By Experts
Pantorium DYE WORKS
Of Canada
FORT at QUADRA E 7155

OPPORTUNITY SALE!
Sheer Wools and Summer DRESSES
Some at $5.00
Lucien Moune't
1114 BROAD ST. G 2042

SEE THE MODEL KITCHEN IN OUR DOUGLAS STREET STORE WINDOW
B.C. ELECTRIC

4 ROUND TRIPS
Between
VICTORIA
and
NANAIMO
EVERY SATURDAY AND SUNDAY, AND ON MAY 24, JULY 1 AND SEPTEMBER 2

BUS SCHEDULE
EFFECTIVE MAY 24, 1940

NORTHBOUND—Read Down						SOUTHBOUND—Read Up			
Daily A.M.	Daily P.M.	SSO* P.M.	Daily P.M.			Daily A.M.	Daily P.M.	SSO* P.M.	Daily P.M.
9 15	1 30	3 00	6 30	Lv.	VICTORIA Ar.	11 20	4 50	9 40	11 50
9 35	1 50	3 20	6 50		LANGFORD	11 00	4 25	9 15	11 25
10 15	2 30	3 50	7 20		MALAHAT	10 30	4 05	8 55	11 10
10 30	2 40	4 00	7 30		MILL BAY	10 20	3 45	8 35	10 50
10 40	2 50	4 10	7 40		COBBLE HILL	10 10	3 35	8 25	10 40
10 50	3 00	4 20	7 50		COWICHAN B.	9 55	3 25	8 15	10 30
11 00	3 10	4 30	8 00		KOKSILAH	9 50	3 15	8 05	10 20
11 15	3 25	4 45	8 20		DUNCAN	9 45	3 10	8 00	10 15
11 35	3 45	5 10	8 40		WESTHOLME	9 10	2 40	7 35	9 45
11 45	3 55	5 25	8 55		CHEMAINUS	8 55	2 30	7 25	9 35
12 00	4 10	5 40	9 10		LADYSMITH	8 35	2 10	7 05	9 20
12 15	4 25	5 55	9 25		CASSIDY	8 15	1 55	6 45	9 00
12 35	4 45	6 15	9 45	Ar.	NANAIMO Lv.	8 00	1 40	6 30	8 45

*Saturdays and Sundays only. Also May 24, July 1 and September 2.

NOTE—Special bus leaves Duncan at 6 P.M. for Nanaimo, Saturdays only. Returning, leaves Nanaimo 11:59 P.M.

ALL TRIPS VIA MALAHAT

MAY 24 . . . WEEK-END FARES
FROM AND TO ALL VANCOUVER ISLAND POINTS (Subject to Minimum)
GOOD GOING Any Trip THURSDAY, MAY 23, Until the Last Trip on SUNDAY, MAY 26
RETURNING Any Trip Before Midnight, MONDAY, MAY 27
SINGLE FARE AND ¼ FOR ROUND TRIP

VANCOUVER ISLAND COACH LINES Ltd.
DEPOT: 629 BROUGHTON STREET PHONES: E 1177 - E 1178

MARINE and TRANSPORTATION

PLANES WILL BE COMPARED

Experts Will Demonstrate Speedy U.S. and British Single-Seater Fighters

OTTAWA, May 15 (CP).—United States Army Air Corps officers and technical engineers flew here today from Wright Field at Dayton, Ohio, for a two-day visit with Royal Canadian Air Force officers and technical engineers.

The main party from Dayton arrived in a large Douglas army transport, followed a few minutes later by a Curtis P-40 pursuit plane, one of the United States Army Air Corps' latest single-seater fighters.

Before their return Friday morning, the American experts will discuss aircraft design development with their Canadian colleagues, and both will have a chance to compare the performance and design of the P-40 with the Super-Marine Spitfire, Britain's front line single-seater fighter.

The sleek, shining Curtis fighter taxied slowly up to a hangar a few yards away from the racy Spitfire. The two fighters, with top speeds of about 380 miles an hour, presented one contrast. The sun glinted on the burnished metal body and wings of the Curtiss, while the Spitfire was painted in the drab camouflage of wartime. They shared a hangar tonight, and demonstration flights of both types will be made tomorrow, possibly with the respective pilots changing "mounts."

The United States party was headed by Col. O. P. Nichols, assistant chief of the air corps material division.

FEEL OLD?
Older than your years? Check constipation and take years off the way you feel. Take Kruschen. It helps banish waste, poisons, impurities. Imparts that million dollar feeling of abounding pep. Kruschen is British and highest quality—25c, 45c and 75c.
TAKE YOUR KRUSCHEN SALTS

ALLIED AND NEUTRAL SHIPS ARE DETAINED

LONDON, May 15 (CP).—The Ministry of Economic Warfare announced today that as of yesterday forty-seven Allied and neutral ships were being detained in the three United Kingdom contraband control ports because of the situation in Scandinavia and the Low Countries.

Of these, twenty-eight were bound for the Low Countries, the ministry said.

Submarine Crew Enjoy Rest

These are members of the crew of the British submarine Sealion, which saw extensive action off the Norwegian coast. Some of the boys haven't had a shave for weeks, and are feeling in happy mood as they enjoy a huge meal on one of the submarine depot ships.

APPRECIATE REDUCTIONS

Over 200,000 Soldiers Have Taken Advantage of Special Rail Privileges

MONTREAL, May 15.—"During the war of 1914-1918, reduced railway fares extended to personnel of Canada's active service forces, traveling on leave, were based on fare and one-third for the round trip, or approximately 2 cents per mile for all classes of service, while today such fares are based on one-way fare for the round trip, or 1.5 cent per mile for coach travel and 1.725 cent per mile for travel in sleepers and parlor cars notwithstanding the materially higher railway operating costs," stated C. P. Riddell, chairman of the Canadian Passenger Association, when interviewed on the subject of furlough fares.

He declared: "A very natural desire of every man, who has joined up for active service in Canada's active service forces, must be to visit his home and family from whom he has been separated. Appreciating that the expense involved is a material factor affecting the frequency of such visits, the railways of Canada, shortly after the declaration of war, made effective a rate of one-way fare for round trip tickets purchased by officers and men of the naval, military and air forces, the Royal Canadian Mounted Police, and matrons and nursing sisters of the Royal Canadian Army Medical Corps, proceeding on leave. The concessions presently being granted amount to a reduction in the regular general public fare of over 44 per cent.

"These low fares apply between all points in Canada, are available at all times, and tickets have a return limit of thirty days from date of sale. The only requirement in connection with the purchase of 'furlough tickets' is the presentation to railway ticket agents of certificate setting forth necessary particulars, signed by the applicant's commanding officer.

"That the men appreciate the very substantial reduction in fares granted by the railways to those in training for active service is evidenced by over 200,000 certificates that have been issued since the arrangement was put into effect last Fall."

Is Appointed Senior Air Staff Officer

WING COMMANDER G. R. HOWSAM, M.C.

DIRECTOR of training in the Royal Canadian Air Force for the past two years, who has been appointed Senior Air Staff Officer for No. 4 Training Command, with headquarters in Regina.

YOURS for the asking!

YES... name it and you get it, in Tip Top's tailored-to-your-measure clothes . . .
- the style you select . . .
- the pattern you select . . .
- the color you select . . .
- the details you specify . . .
- tailored as you want it . . .
- at a price you want to pay!

$28.50
HAND-CUT AND INDIVIDUALLY TAILORED TO YOUR PERSONAL MEASUREMENTS

Ladies : : : you may also have your mannish suit or coat individually hand-cut and tailored to your personal measurements by Tip Top craftsmen.

TIP TOP TAILORS
Limited
STORES AND DEALERS EVERYWHERE
650 YATES STREET
P. H. WINN, MANAGER

RIDE THE Daylight
ON YOUR TRIP TO LOS ANGELES
OR THE EAST!
See 113 Miles of Pacific Ocean Shore —all by Daylight!

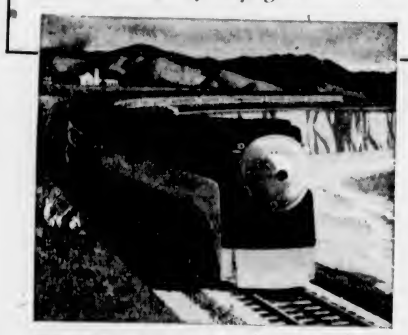

● Our lowest coach fares to Los Angeles and the East are good on the famous streamlined *Daylights* from San Francisco to Los Angeles—the most beautiful trains in the world! *Morning Daylight* leaves San Francisco at 8:15 a.m.; *Noon Daylight* at 12 Noon. Examples of low fares in chair cars and coaches on Southern Pacific:

TO LOS ANGELES $22.25 $39.00 ROUND TRIP
TO CHICAGO $44.75 VIA LOS ANGELES

Southern Pacific
C. G. ALTON, Can. Gen. Agt., 619 Howe St., Vancouver, B.C. or E. F. GHORMLEY, Gen. Agt., Pass. Dept., 1405 4th Ave., Seattle

NO AUTHORITY TO HALT SALE

Nevada Court Clears Way For Ship Company to Sell Vessels

Difficulties in the way of selling four "President" liners by the recently reorganized American Mail Line are being gradually smoothed out. Latest developments occurred when a Federal judge at Reno, Nevada, cleared the way for the company to dispose of the vessels.

The judge denied the application of Admiral Oriental Lines, stockholder in American Mail Lines, for a preliminary injunction to halt the sale of the liners President Grant, President Jackson, President Jefferson and President McKinley, and dissolved a temporary restraining order halting the sale of the ships.

Admiral Oriental Lines, immediately after announcement of the decision, filed suit for $192,274 damages against American Mail Lines, charging that the American Mail Lines had sold stock to Richard J. Reynolds, son of the founder of R. J. Reynolds Tobacco Company in violation of the rights of stockholders and at an inadequate price.

The Nevada judge held that the Nevada Federal Court had no jurisdiction to halt the sale of the ships.

Whale Oil Price Low

SEATTLE, May 15 (AP).—William P. Schupp, president of the American Pacific Whaling Company, announced today that because of the low price for whale oil the company would not operate this year. The company has stations at Akutan and Port Hebron in Alaska.

MILL BAY FERRY

BRENTWOOD		MILL BAY
9:00 A.M.	DAILY	9:30 A.M.
10:00 A.M.		10:30 A.M.
2:00 P.M.		2:30 P.M.
3:00 P.M.		3:30 P.M.
4:00 P.M.		4:30 P.M.
5:00 P.M.		5:30 P.M.

Additional on Sundays and Mondays 11:00 A.M. 11:30 A.M.

United Air Lines Urges Fishermen To Fly to Island

United Air Lines, Limited, is encouraging fishermen to come to Vancouver Island for the tyee fishing this year, according to word received by the Victoria and Island Publicity Bureau. The company has sent cards to all Tyee Club members in the East and in California pointing out the extra time they can have for their fishing by flying to Seattle or Vancouver, and thence to Victoria, on their way to Campbell River.

Two Victoria members were elected to guide the destinies of the Tyee Club at the annual meeting in Vancouver recently, Wallace H. McMillan being chosen president, and George I. Warren secretary-treasurer.

DESTRUCTION UNEXPLAINED

Bodies of Men and Wreckage From Crab Fishing Craft Recovered

ABERDEEN, Wash., May 15 (AP).—Two men were drowned and a third was missing in the unexplained destruction of a Westport crab fishing boat either yesterday or last night off Grays Harbor.

Two bodies supported by life belts were recovered today near the mouth of the Copalis River north of the harbor bar, having floated in from sea. A third man was believed aboard, but this had not been definitely confirmed.

The victims were Clyde Canfield, thirty-four, Westport, and a nephew, John Clo McAllister, twenty, Tacoma. Listed as missing was Clyde Tanner, the skipper.

The boat put out yesterday morning, and the coast guard searched the sea four hours last night when it failed to return. Pieces of wreckage floated into Copalis Beach today, leading to a theory the gas tank exploded.

Big Italian Ship Sails From Genoa For Port in U.S.

GENOA, May 15 (AP).—The Italian liner Conte di Savoia sailed as scheduled for New York today, indicating to many observers that Italy is not planning to go to war immediately.

The Danish Governor-General of Greenland, Claude Oldenow, was one of the liner's 1,000 passengers.

Treat your friends for what you know them to be. Regard no surfaces. Consider not what they did but what they intended.—Thoreau.

MAIL AND SHIPS

WEATHER REPORT

ESTEVAN — Part cloudy, northwest, fresh; 30.35, 58; moderate chop.
LENNARD ISLAND—Clear, northwest, strong; 30.26, rough.
PACHENA—Overcast, northwest, moderate; 30.32, 56; moderate swell.
CARMANAH — Overcast, west, light; 30.26; choppy.
CAPE BEALE—Cloudy, northwest, fresh; 30.24; choppy.

COASTING CRAFT

VICTORIA-VANCOUVER — Ss. Princess Kathleen or Ss. Princess Marguerite will leave Victoria for Vancouver daily at 1.55 p.m. Ss. Princess Kathleen or Ss. Princess Marguerite will arrive Victoria from Vancouver daily at 2.10 p.m. Ss. Princess Joan or Ss. Princess Elizabeth will leave Victoria for Vancouver daily at 12 midnight. Ss. Princess Joan or Ss. Princess Elizabeth will arrive Victoria from Vancouver daily at 7 a.m.

VICTORIA-SEATTLE—Ss. Princess Kathleen or Ss. Princess Marguerite will leave Victoria daily for Seattle at 4.30 p.m. Ss. Princess Kathleen or Ss. Princess Marguerite will arrive Victoria daily from Seattle at 1.15 p.m. Ss. Iroquois will leave Victoria daily for Seattle at 8.15 a.m. Ss. Iroquois will arrive Victoria daily from Seattle at 8.15 p.m.

VICTORIA-PORT ANGELES—Ss. Iroquois will leave Victoria daily for Port Angeles at 9.15 a.m. Ss. Iroquois will arrive Victoria daily from Port Angeles at 8.35 a.m.

SALT SPRING ISLAND — Ms. Cy Peck will leave Swartz Bay daily for Fulford Harbor at 9.30 a.m. and 5 p.m. Ms. Cy Peck will leave Fulford Harbor for Swartz Bay daily at 8.15 a.m. and 4 p.m.

VICTORIA-GULF ISLANDS-VANCOUVER — Ss. Princess Mary will leave Victoria at 10.30 a.m. Tuesdays for Vancouver via Gulf Islands. Ss. Princess Mary will arrive at Victoria via Gulf Islands at 4.30 p.m. Mondays.

WEST COAST—Ss. Princess Norah or Ss. Princess Maquinna will leave Victoria for Port Alice and West Coast points of Vancouver Island on the 1st, 11th and 21st of each month.

NANAIMO - GABRIOLA — Ms. Atrevida will leave Canadian Pacific Wharf, Nanaimo, daily (except Wednesday) at 4.30 p.m. for Gabriola.

NANAIMO-VANCOUVER — Ss. Princess Elaine will leave Nanaimo daily, except Saturday and Sunday, for Vancouver at 7.30 a.m. and 2.30 p.m. Saturday only, 7.30 a.m., 2.30 p.m. and 8.15 p.m. Sunday only, 5.45 p.m. Ss. Princess Elaine will arrive at Nanaimo daily, except Saturday and Sunday, at 1.30 p.m. and 8.30 p.m. Saturday only, 1.20 and 8.30 p.m. Sunday only, 1.20 p.m. and 11.15 p.m.

SIDNEY-ANACORTES—Black Ball Ferry steamer will leave Sidney for Anacortes daily at 2 p.m. Black Ball Ferry steamer will arrive Sidney daily from Anacortes at 1 p.m.

BRENTWOOD-MILL BAY—The Ms. Cascada will leave Brentwood at 9 a.m., 10 a.m., 2 p.m., 3 p.m., 4 p.m., 5 p.m. Ms. Cascada will leave Mill Bay at 9.30 a.m.

Employment Manager—Well, Sam, what can I do for you?

Sam—Yuh-all don't know nobody what don't want to hire nobody to do nothin' for nobody, does yuh?

BIGGEST SHIP FOR U.S. NAVY

Washington, of 35,000 Tons Displacement, Will Be Launched on June 1

PHILADELPHIA, May 15 (AP).—Geared to the highest production speed in its history, the Philadelphia Navy Yard will launch the mightiest battleship of the United States fleet June 1, then lay the keel of one still larger by October 27.

Rear Admiral A. E. Watson, commandant of the yard, said yesterday that launching of the $65,000,000, 35,000-ton Washington had been advanced more than a month ahead of schedule despite other construction at the yard and the reconditioning of thirty-two destroyers.

First United States battleship to be launched since 1921, the Washington, with a speed of twenty-eight to thirty knots and nine sixteen-inch guns, was described as "far more powerful than any other battleship in our navy."

Her twin sister ship, the North Carolina, will be launched June 13 at the Brooklyn Navy Yard.

Watson also disclosed that work already has been started on the materials for the New Jersey, one of two 45,000-ton battleships more powerful, than any before designed for the United States navy.

SELL FISH IN OPEN MARKET

Deep-Sea Fishermen Abandon Practice of Selling Salmon by Contract

ASTORIA, Ore., May 15 (AP).—Deep-sea fishermen entered the open market in Astoria with salmon catches today for the first time since the organization of the Pacific Coast Fishermen's Union here in 1922.

Packers posted a 12½ cents a pound price for dressed salmon weighing fourteen pounds or more, 7 cents for smaller salmon and 7 cents for silversides.

In former years the union signed exclusive contracts with the packers. Negotiations were abandoned last year and the practice was not resumed after the Federal Court ruled it in restraint of trade.

Overage Vessels In Laid-Up Fleet Will Be Released

WASHINGTON, May 15 (AP).—President Roosevelt's signature made law today legislation suspending, during operation of the Neutrality Act because of the European war, the prohibition against commercial use of overage vessels in the United States Maritime Commission's laid-up fleet.

The act will free 116 cargo vessels for use in the inter-coastal, coastwise and foreign trade.

GULF ISLANDS CRUISE
Wednesday, May 22
Enjoy a delightful cruise through the Gulf Islands, stopping at the following ports of call.
COWICHAN BAY 2½ hours' stopover
FULFORD HARBOR 2 hours' stopover
Lunch and Tea available at any of the ports of call, or picnic lunches may be taken.
Parking space available at Swartz Bay
Buses leave Depot at 9 a.m. Ferry leaves Swartz Bay at 10 a.m. Arrive back in Victoria about 7.30 p.m.
RETURN FARES (Bus and Ferry) $1.25 Ferry Only 75c

DAILY SAILINGS
DAILY EXCEPT WEDNESDAYS

Lv. Fulford Harbor	Lv. Swartz Bay
8:15 A.M.	9:30 A.M.
4:00 P.M.	5:00 P.M.
WEDNESDAYS ONLY	
8:15 A.M.	7:00 P.M.
SUNDAYS ONLY—EFFECTIVE MAY 26	
8:15 A.M.	9:30 A.M.
10:15 A.M.	11:15 A.M.
4:00 P.M.	5:00 P.M.
6:45 P.M.	7:45 P.M.

For Further Information and Motor Coach Connections Phone E 1177 - E 1178

GULF ISLANDS FERRY CO. LIMITED

Ride in Luxury East

NORTH COAST LIMITED
EVERY CAR Air Conditioned for exceptional comfort and cleanliness. Friendly attention to your wishes makes you feel like the "Honored Guest."
Observation-Club car . . . baths, radio, buffet, library . . . Standard Pullman and Tourist sleepers, deluxe, individual reclining chair coaches and "famously good" N. P. meals in the diner, 50c up; also tray service in Tourist sleepers and coaches.
It costs no more to travel in luxury than on ordinary trains. Grand Circle Tours, coast to coast and returning thru California if you wish, at exceptionally low fares.
Let us give you all the interesting details.
TICKET OFFICE: 817 GOVERNMENT STREET VICTORIA, B.C. EMPIRE 6121
NORTHERN PACIFIC
NORTHERN PACIFIC RAILWAY

Old Kentucky CIGARETTES

Will Celebrate on Dominion Day

LADYSMITH, May 15.—At a preliminary meeting held yesterday, citizens of Ladysmith decided to celebrate Dominion Day as usual this year. Mayor W. W. Walkem is president of the organization, with Alderman E. Jameson, vice-president. Aldermen Joyce, Cullum and Giovando head various committees, and P. D. McInnis is in charge of sports.

A parade will be held through the city to the Agricultural Sports Ground, where an afternoon and evening programme of field events will be staged. A dance in the Agricultural Hall will wind up the proceedings.

Madeleine Carroll
PARAMOUNT STAR

This lovely star has the kind of skin that never fails to attract admiration, romance, love! She says: "Cosmetic Skin spoils a girl's chances. Foolish to risk it. I use cosmetics, but I always use Lux Toilet Soap."

Lux Soap's "Whipped Cream Lather" can keep YOUR skin dazzling too!

DO THIS TONIGHT: Pat Lux Toilet Soap's rich "*Whipped Cream Lather*" over your skin, rinse, blot dry. You'll be *amazed* at how Lux Soap's active Lather removes dirt, stale cosmetics—use it REGULARLY!

Cumberland Will Have May Queen

CUMBERLAND, May 15.—Miss Doris Brown, daughter of Mr. and Mrs. Harry C. Brown, was chosen Queen of the May and she will be crowned at the annual Empire Day ceremony on May 24. Miss Marjorie Gough and Miss Helen Watson were chosen maids of honor, and the page boys will be Douglas Morgan and Arthur Williams.

This will be Cumberland's fifty-second anniversary of Empire Day and an effort is being made to make it the most successful in the history of the city. A big parade prize list has been prepared and a full list of sports for both young and old. The usual maypole and exhibition dancing will be held.

FOR BELGIAN RELIEF

NEW YORK, May 15 (AP).—Charles Hallaert, Belgian Consul-General, announced today that former President Herbert Hoover has agreed to head a Belgium Relief Commission. Hoover organized a similar commission during the last war.

Follow the lead of decorating experts ...REPAINT this year with...

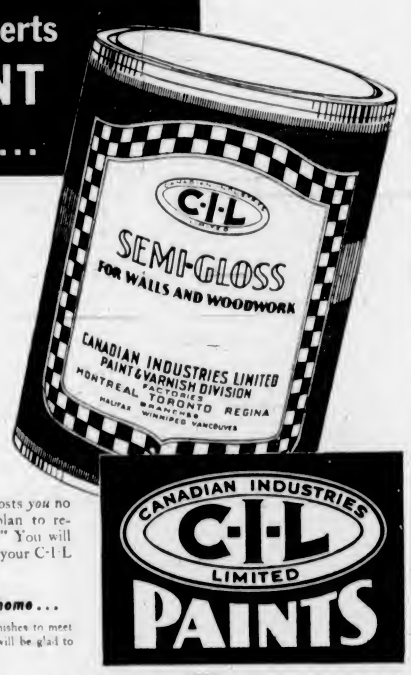

MASTER painters and interior decorators have been quick to appreciate this modern finish. And home-lovers everywhere have discovered how smart it is to brighten rooms with the subtle, intermediate sheen of C-I-L "Semi-Gloss." It is available in a variety of delicate shades that will blend with any decorating scheme. It brushes smoothly . . . hides better . . . stands repeated washing.

Moreover, you don't have to pay a premium price for these advantages. C-I-L "Semi-Gloss" costs *you* no more than ordinary paints. So plan to redecorate with C-I-L "Semi-Gloss." You will be delighted with the results! Ask your C-I-L Dealer to show you a colour card.

For EVERY PURPOSE in the home...

You can get C-I-L Paints, Enamels, Varnishes to meet every painting need. Your C-I-L Dealer will be glad to help you with your painting problems.

GET THE FINISH EXACTLY RIGHT FOR YOUR PURPOSE!

SEE YOUR C-I-L DEALER LISTED BELOW:

J. J. ROSS & SONS
747-751 Pandora Avenue Victoria, B.C.

BRACKMAN-KER MILLING CO., LTD.
Courtenay, B.C.

BRACKMAN-KER MILLING CO., LTD.
Nanaimo, B.C.

C. A. ELKINGTON
Tofino, B.C.

FREIGHT TO UP-ISLAND POINTS

15 Scheduled Routes Daily

SHIP BY TRUCK

Special Trips By Arrangement

514 CORMORANT STREET PHONE G 8188

ISLAND FREIGHT SERVICE, Ltd.

URGE SCHOOLS BE LEFT OPEN

Seventeen Ward Five Delegates Present Petition Signed by 320 Persons

Supporting a petition containing the signatures of 320 residents of Ward Five, opposing the closing of Royal Oak and Prospect Lake Schools, a delegation of seventeen Saanich residents interviewed the municipal school board last night. Several members spoke outlining their reasons why the institutions should not be closed in the course of the new consolidation scheme.

Pupils from the above schools will be transported to Saanichton, Keating and West Saanich Schools, while Grades 7 and 8 will be sent to Mount Newton High School, where they will take industrial arts.

"The only aim of the board is to give your children better education—we don't want to close any one school, only where it will attain that object," Chairman Nathaniel Gray informed the delegation.

A letter from the Royal Oak Women's Institute protesting the closing of the schools was also received.

NOT OPPOSING IT

H. B. Robinson declared that the delegation was not opposing consolidation. He thought that schools should be used where there were the most people, or things should be left as they were until a new school, large enough for all the pupils, could be built. He outlined several reasons why the two schools should be used in preference to the ones in the north end of the municipality.

S. Robbins pointed out that sanitary conditions were better at the Royal Oak School and the school was closer to the health officer and fire department. He added that the parents of Ward Five would fight the matter to a finish.

Trustee M. W. Dawson said that although he hadn't mentioned the matter before, he, too, had been opposed to consolidation in the outer wards. He pointed out to the board that it was eleven miles from Cloverdale School to Keating School through one of the heaviest taxpaying areas in the municipality and that consolidation was going the wrong way.

However, Trustee Dawson had since changed his mind, feeling the plan of the school board would provide better education for the children. He reminded the gathering that the board had passed a motion to consolidate.

Trustee Gray declared that the presence of the delegation showed they were interested in education and hoped they would sustain their interest until a real school was built in the north end. He added that reports still had to be received from committees working on the consolidation plan, in particular the transportation committee.

GIVE PROGRAMME AT COBBLE HILL

Members of Arion Club Present Concert in Aid of St. John's Church Fund

COBBLE HILL, May 15.—The Victoria Arion Club gave a programme at Cobble Hill on Friday evening for the second time this season. The proceeds were in aid of St. John's Church building fund, and the committee expressed complete satisfaction with the results. Rev. E. M. Willis was chairman, and the concert was prefaced by an address of welcome by Dr. C. E. Wace, chairman of the building fund, who outlined the history of St. John's.

Phillip Hughes was conductor, and Mrs. C. C. Warn was the accompanist. Soloists were W. G. Frampton and Seymour White. Bouquets were presented to Mrs. Warn, pianist, and to Mrs. H. G. Grainger. A successful candy stall was operated by the girls of the Junior W.A., under Mrs. F. J. P. Gibson. In charge of arrangements was Mrs. C. E. Wace, president of the W.A. Assisting were H. G. Grainger and A. O. Price, at the door; P. and J. La Fortune and R. Grainger, ushers; the young people, who provided posters, and the members of the W.A., who provided refreshments.

SALT SPRING TO HAVE GALA DAY

Women's Institute Will Celebrate May 24 With Children's Competitions—Picnic Planned

Under the auspices of the Salt Spring Island Women's Institute, preparations are being made for an enjoyable picnic at Fulford Harbor on the afternoon of Friday, May 24. Special attention is being given to the entertaining of the children of the island and in carrying out the programme various contests for the youthful members of the community have been provided.

Early in the afternoon there will be a May Queen parade. Prizes will be awarded for decorated bicycles, for decorated tricycles and also a number of contests for the very small children of the island to enter.

Any information may be obtained from the secretary of the institute, Mrs. G. Laundy, Fulford Harbor. Hot water will be available on the grounds for those who wish it. The women's institute will serve afternoon tea and will have ice cream on sale during the afternoon. The picnic is to be held on the grounds opposite the Community Hall.

AROUND the DIAL

TODAY'S HIGHLIGHTS

4:15 p.m. — John Gunther, noted author, will be heard in a special broadcast describing the European situation, KOMO.

5:30 p.m.—L. W. Brockington will speak on the report of the Royal Commission on Dominion-Provincial relations, CBR.

7:30 p.m.—Thomas Tuttle, Iowa State College sophomore, will be trumpet soloist on the "Musical Americana" programme, KJR, KGO.

NEWS BROADCASTS TODAY

Morning—8:00, CBR, CJOR, 8:15, CFCT; 8:30, KOL; 9:30, KJR; 10:45, CJOR; 12 noon, KJR, KOL.

Afternoon—12:30, CJOR, CFCT; 1:00, CBR; 1:45, CBR; 4:15, CJOR; 4:30, KOL; 4:45, KIRO.

Evening—6:15, KJR, KOL; 6:30, CFCT; 7:00, CBR, CJOR; 8:00, CJOR; 9:00, KIRO; 9:45, KIRO; 10:00, KOMO; 10:15, CBR, KIRO; 10:30, CJOR.

(The following programmes are compiled by the various broadcasting companies and are subject to change).

8:00 A.M.—News (CBR, CJOR).
Financial Service (KOMO).
Morning Reveries (KJR).
Kate Smith Speaks (KIRO).
Neighbors of Woodcraft (KOL).

8:15 A.M.—Southernaires (CBR).
Denning Sisters (KOMO).
Christian Science Programme (KJR).
When a Girl Marries (KIRO).
Ranch Boys (CJOR).

8:30 A.M.—The Band Plays On (CBR).
Ship of Joy (KOMO).
National Farm and Home Hour (KJR).
Romance of Helen Trent (KIRO).
News (KOL).
Radio Revellers (CJOR).

8:45 A.M.—Al Gilbert's Trio (CBR).
Our Gal Sunday (KIRO).
Carters of Elm Street (KOL).

9:00 A.M.—Happy Gang (CBR).
Dance Orchestra (KOMO).
The Goldbergs (KIRO).
Happy Gang (KOL).
Shut-In Programme (CJOR).

9:15 A.M.—Mrs. Franklin D. Roosevelt (KOMO).
Ann Sterling Wonders (KJR).
Life Can Be Beautiful (KIRO).
Ray Daughters (KOL).
Nova Time (CJOR).

9:30 A.M.—Pelham Richardson's Orchestra (CBR).
Tillamook County Creamery Assn. (KOMO).
News (KJR).
The Right to Happiness (KIRO).
Mary's Friendly Garden (KOL).
Morning Melodiers (CJOR).

9:45 A.M.—Dr. Kate (KOMO).
Patty Jean Health Club (KJR).
Mary Lee Taylor (KIRO).
Kitty Keene (CJOR).

10:00 A.M.—How Do You Know (CBR, KJR).
Light of the World (KOMO).
Big Sister (KIRO).
Cavalcade of Drama (KOL).
The Gospel Singer (CJOR).

10:15 A.M.—Arnold Grimm's Daughter (KOMO).
Aunt Jennie's Real Life Stories' (KIRO).
Ma Perkins (KOL).
Rosario Bourdon (CJOR).

10:30 A.M.—U.S. Marine Band (CBR, KJR).
Valiant Lady (KOMO).
Fletcher Wiley (KIRO).
Leisure Hour (KOL).
Star of the Week (CJOR).

10:45 A.M.—Hymns of all Churches (KOMO).
My Son and I (KIRO).
Batchelor's Children (KOL).
News (CJOR).

11:00 A.M.—Big Sister (CBR, CJOR).
Mary Marlin (KOMO).
Orphans of Divorce (KJR).
Society Girl (KIRO).
Our Friendly Neighbors (KOL).

11:15 A.M.—Life and Love of Dr. Susan (CBR, CJOR).
Ma Perkins (KOMO).
Amanda of Honeymoon Hill (KJR).
It Happened in Hollywood (KIRO).
Henry Cincone's Orchestra (KOL).

11:30 A.M.—U.B.C. Music Hour (CBR).
Pepper Young's Family (KOMO).
John's Other Wife (KJR).
Life Begins (KIRO).
Dr. Hastings (KOL).
Singin' Sam (CJOR).

11:45 A.M.—Vic and Sade (KOMO).
Just Plain Bill (KJR).
Dealer in Dreams (KIRO).
Musical Roundup (KOL).
Peter McGregor (CJOR).

12:00 Noon—Club Matinee (CBR).
Quest for Happiness (KOMO).
News (KJR, KOL).
Pretty Kitty Kelly (KIRO).
Thomas L. Thomas (CJOR).

12:15 P.M.—Stella Dallas (KOMO).
Organ Concert (KJR).
Mert and Marge (KIRO).
Christian Businessmen (KOL).
Parent Teachers Association (CJOR).

12:30 P.M.—Exchange Programme (CBR).
Blue Plate Special (KOMO).
Medicine in the News (KJR).
Hilltop House (KIRO).
News (CJOR).

12:45 P.M.—The Song Shop (CBR).
That Girl from Fisher's (KOMO).
Stepmother (KIRO).
Melody Supplement (KOL).
Harry Horlick's Orchestra (CJOR).

1:00 P.M.—News (CBR).
Dance Orchestra (KOMO).
Cecil Solly (KJR).
By Kathleen Norris (KIRO).
School of the Air (KOL).
The Man I Married (CJOR).

1:15 P.M.—What's Home to You (CBR).
Homekeeper's Calendar (KOMO).
Popular Potpourri (KJR).
My Children (KIRO).
Musical Workshop (CJOR).

1:30 P.M.—Closing Stocks (CBR).
Midstream (KOMO).
Patty Jean Health Club (KJR).
Singin' Sam (KIRO).
McFarland Twins (KOL).
Sue's Notebook (CJOR).

1:45 P.M.—B.B.C. News (CBR).
The O'Neills (KOMO).
Jos. Gallicchio Orchestra (KJR).
Scattergood Baines (KIRO).
Let's Play Bridge (KOL).

2:00 P.M.—True Life Dramas (KOMO).
Department of Health (KJR).
Young Dr. Malone (KIRO).
Monitor Views the News (KOL).
Studio Party (CJOR).

2:15 P.M.—Musical Bits (CBR).
Interlude (KIRO).
Genevieve Rowe (KIRO).
House of McGregor (KOL).

2:30 P.M.—Talent Parade (CBR).
Against the Storm (KOMO).
Dance Orchestra (KJR).
Joyce Jordan (KIRO).
Lawrence Salerno, baritone (KOL).

2:45 P.M.—Organ Recital (CBR).
Guiding Light (KOMO).
Frank and Archie (KJR).
The World Today (KIRO).
Anti-T.B. League Drama (KOL).

3:00 P.M.—Reflections in Song (CBR).
Organ Moods (KOMO).
Zollman at the Organ (KJR).
Newsreel, Johnny Forrest (KIRO).
Should I Go to College (KOL).
Life Can Be Beautiful (CJOR).

3:15 P.M.—European Situation (KOMO).
This Woman's World (KIRO).
Ma Perkins (CJOR).

3:30 P.M.—English News Letter to Canada (CBR).
Portia Blake Faces Life (KOMO).
American Legion Auxiliary (KJR).
Accent on Music (KIRO).
Fulton Lewis, Jr. (KOL).
Pepper Young's Family (CJOR).

3:45 P.M.—Greeting American Tourists, talk (CBR).
Kate Hopkins (KOMO).
Harry Kogen's Orchestra (KJR).
Haven of Rest (KOL).
Right to Happiness (CJOR).

4:00 P.M.—Piano Recital (CBR).
Mr. District Attorney (KOMO).
Dance Orchestra (KJR).
Job Finder (KIRO).
WOR Symphony (KOL).
Road of Life (CJOR).

4:15 P.M.—Opening of Parliament, talk (CBR).
Affairs of Anthony (KJR).
Lost and Found (KIRO).
News (CJOR).

4:30 P.M.—On Parade (CBR).
U.S. Gov't Reports (KOMO).
Irene Wicker (KJR).
Howard Costigan (KIRO).
News (KOL).
Anything Goes (CJOR).

4:45 P.M.—John Gunther, commentary (KOMO).
Bill Barton (KJR).
Bob Garred Reporting (KIRO).
Afternoon Serenade (KOL).
Famous Voices (CJOR).

5:00 P.M.—The Shadow of the Swastika (CBR).
Good News of 1940 (KOMO).
King County Traffic Safety Programme (KJR).
Major Bowes' Amateur Hour (KIRO).
California Melodies (KOL).
The Rangers' Cabin (CJOR).

5:30 P.M.—U.S. Army Band (KOMO).
Seattle Public Schools (KJR).
L. W. Brockington talk (CBR).
Shafter Parker (KOL).
Concert Hall (CJOR).

5:45 P.M.—Orphan Annie (KOL).

6:00 P.M.—B.C. Radio School (CBR).
Music Hall (KOMO).
Scandinavian Reporter (KJR).
Glenn Miller's Orchestra (KIRO).
Passing of Melody (KOL).
The Good Will Hour (CJOR).

6:15 P.M.—News (KJR, KOL).
Public Affairs (KIRO).

6:30 P.M.—Columbia Icefield Highway (CBR).
Easy Aces (KJR).
John B. Hughes (KOL).

6:45 P.M.—Basketball Final (CBR).
Mr. Keen (KJR).
The Sports Huddle (KIRO).
Vagabond's Trail (KOL).

7:00 P.M.—News (CBR, CJOR).
Fred Waring (KOMO).
Seattle Bowling and Recreation Centre (KJR).
Amos and Andy (KIRO).
Pagina the Past (KOL).

7:15 P.M.—Two-Piano Team (CBR).
Library of Good Music (KOMO).
Between Rounds (KJR).
Lanny Ross (KIRO).
Melody Road (KOL).
Light-Up and Listen (CJOR).

7:30 P.M.—Bias Party (CBR).
Songs of the Outdoors (KOMO).
Musical Americana (KJR).
Ask-It-Basket (KIRO).
Command Performance (KOL).
Nicholson's Sports (CJOR).

7:45 P.M.—Ronnie Matthews (CJOR).

8:00 P.M.—Modern Strings (CBR).
Bears Rosbuck (KOMO).
Mailbag Interlude (KJR).
Baseball Game (KJR, 8:10).
Strange As It Seems (KIRO).
Jack Denny's Orchestra (KOL).
News (CJOR).

8:15 P.M.—Opening New Penthouse Theatre (KOL).
Information, Please (CJOR).

8:30 P.M.—Winnipeg Philharmonic Choir (CBR).
Symphony Hour (KOMO).
Answer Auction (KIRO).

8:45 P.M.—Twilight Trails (KOL).
Better Success Bureau (CJOR).

9:00 P.M.—Jack Arison's Concert Orchestra (CBR).
Paul Sullivan Reviews the News (KIRO).
Newspaper of the Air (KOL).
Pat Oldney (CJOR).

9:15 P.M.—Ted Fio Rito's Orchestra (KIRO).
Don't You Believe It (KOL).
Forever England (CJOR).

9:30 P.M.—Man Versus Insects, talk (CBR).
I Love a Mystery (KOMO).
George Duffy's Orchestra (KIRO).
Fulton Lewis, Jr. (KOL).
Wrestling (CJOR).

9:45 P.M.—Songs of the Years (CBR).
Bob Garred Reporting (KIRO).
Mutiny on the High Seas (KOL).

10:00 P.M.—News Flashes (KOMO).
Lud Gluskin's Orchestra (KIRO).
Phil Harris' Orchestra (KOL).

10:15 P.M.—News (CBR, KIRO).
Wagner Labor Act (KOMO).

10:30 P.M.—Dance Orchestra (CBR, KOMO).
Studio Party (KJR).
Sweet Music (KOL).
News (CJOR).

10:45 P.M.—Songs in the Night (KJR).
Accordiana (KIRO).
Eddie Murphy's Orchestra (KOL).
Melody in the Night (CJOR).

11:00 P.M.—Matty Malneck's Orchestra (CBR, KOMO).
Ray Noble's Orchestra (KIRO).
Ed Fitzpatrick's Orchestra (KOL).
Blue Barron's Orchestra (CJOR).

11:15 P.M.—Paul Carson (KJR).

11:30 P.M.—Reverie (CBR).
Bill McDonald's Orch. (KOMO).
Manny Strand's Orchestra (KIRO).
The Flamboys (KOL).
Jan Garber's Orchestra (CJOR).

11:45 P.M.—Midnight Matinee (KOL).

Key Station Wave Lengths

C.B.C. NETWORK—CBR (1100).
N.B.C. RED NETWORK—KOMO (920), KPO (680), KFI (640).
N.B.C. BLUE NETWORK—KJR (970), KGO (790).
COLUMBIA NETWORK—KIRO (710), KNX (1050), KVI (560).
MUTUAL-DON LEE NETWORK—KOL (1270).
VICTORIA—CFCT (1450).
VANCOUVER—CJOR (600).

MADE IN VANCOUVER

Hudson's Bay Company
INCORPORATED 2ND MAY, 1670.

QUALITY FOODS
From Our
SERVICE SECTION

Shop the modern, convenient way, by telephone. You may have all your food supplies delivered right to your kitchen door at no added cost. Just dial E 7111 and your order will be taken and filled to your complete satisfaction. Use your "Bay" Charge Account.

FRESH FRUITS AND VEGETABLES

ORANGE SPECIAL—Jumbo Size. Per doz. 39c Half case 1.59
Choice Bananas 3 lbs. 29c
Australian Grapes, per lb. 20c
Fancy Newtown Apples 4 lbs. 25c
New Potatoes 6 lbs. 25c
Choice Crisp Celery, per bunch 10c, 15c, 20c
Local Head Lettuce Crisp hard heads, each 5c

ISLAND HOTHOUSE TOMATOES
No. 1 Large, per lb. 25c
No. 1 Medium, per lb. 20c
Dessert, per lb. 15c
Sunkist Grapefruit 6 for 25c
Texas Grapefruit 4 for 25c
Shaves' No. 1 Asparagus, per lb. 19c
Comichon No. 1 Asparagus 2 lbs. 29c
Crisp Green Cabbage 2 heads 15c
Green Onions and Radishes 4 bunches 10c

BISCUITS

Bridge Creams, Coconut Bars, Dundee Biscuits 1 lb. 23c; 2 lbs. 45c
Sodas, Ormond's or Red Arrow, plain or salted, pkt. 18c

Bakery Foods

McLean's Cup Cakes, Chocolate or Vanilla, Iced or Currant, per doz. 19c
Butter Rolls, doz. 15c
Imperial Fruit Cake, per lb. 28c

HBC TEAS AND COFFEES

For the Finest in Quality Blends of Bulk Teas and Coffees—Shop at "The Bay." We Pride Ourselves on Our Large Assortment of the Finest Blends Obtainable.

No. 1 Broken Orange Pekoe Tea. A quality blend of good strength and fine flavor, per lb. 85c
Breakfast Blend Tea. A fine flavored tea, per lb. 55c
Fort Garry Tea. A tea with a fine uniform flavor, 1-lb. pkit. 75c
Fort Garry Coffee. The finest coffee packed in tins, 1-lb. vacuum packed tin 55c
Cavendish Coffee, Fresh ground, per lb. 45c

FRUIT JUICES

For a Healthful Drink—For a Delicious Appetizer

Polk's Grapefruit Juice, 15-oz. tins at 3 for 26c
Orchard Garden Texas Grapefruit Juice, 50-oz. tins 24c; 3 for 70c
Libby's Pineapple Juice, 15-oz. tins, each 12c; 6 for 70c
Libby's Pineapple Juice, 50-oz. tins, each 38c; 2 for 75c
Heart's Delight Prune Juice, 12-oz. tins 3 for 33c; 6 for 62c
Libby's Orange and Grapefruit Juice, 15-oz. tins 11c; 6 for 62c
Orchard Time Apple Juice, 16-oz. tins 2 for 25c; 6 tins 72c
Amito Orange Juice, 12-oz. tins 6 for 72c
Libby's Tomato Juice, 10½-oz. tins 6 for 31c
Libby's Tomato Juice, 20½-oz. tins 2 for 25c; 6 for 72c

BURNS' CANNED MEATS

Visit the Demonstration Counter and Sample These Delicious Products.

Burns' Chili Con Carne, 10½-oz. tin 15c
Burns' Normal Chicken a la King, 10½-oz. tin 38c
Shoestack Pork Sausage, 14-oz. tin 29c
Burns' Beef Dinner, 1's, tin 22c
Burns' Normal Spiced Ham, 15-oz. tin 38c
Burns' Chicken Fricassee, 1-lb. tin 35c
Burns' Spaghetti and Meat Balls, 1-lb. tins 2 for 35c
Burns' Spork (Pork and Spiced), 12-oz. tin 32c

★ OUR STAR SPECIALS

For Today, Friday and Saturday

Aylmer Peas, Size 5's, 17-oz. tins 2 for 23c
Aylmer Tomato and Vegetable Soup 3 tins 23c
Aylmer Pork and Beans, 15-oz. tins 3 tins 23c
Happy-Vale Pickles, Sweet, Sour or Mustard Mixed, 32-oz. jar 26c
Heinz Tomato Ketchup, large bottle 18c; 2 for 35c
Aylmer Golden Bantam Corn, 17-oz. tins 3 for 29c
Medinda Assorted Sandwich Pastes 3 tins 23c
Sunnich Bartlett Pears, 2's size, at 2 tins 31c
Dole's Pineapple Gems, 19-oz. tins at 2 tins 33c
Heinz Pure Strawberry Jam, 4-lb. tin 54c

KRAFT SALAD WEEK

Serve a Salad Every Day—They're Healthful and Economical

Miracle Whip Salad Dressing, 8-oz. jar 20c; 16-oz. jar 35c; 32-oz. jar 50c; 56-oz. jar 85c
Kraft Miracle Whip Sandwich Spread, 8-oz. 20c; 16-oz. jar 35c
Kraft Kitchen Fresh Mayonnaise, 8-oz. jar 23c; 16-oz. jar 43c

CANDIES FOR THE FAMILY

Chocolate Bridge Mixture, Special, per lb. 25c
Percy's Wrapped Molasses Mint Chews, per lb. 29c
Family Mixture, per lb. 19c

(CFCT, Victoria, B.C. (1450 Kcs.)

7:00 a.m.—Yawn Patrol.
8:15 a.m.—Breakfast News.
8:30 a.m.—Musical Chronometer.
9:00 a.m.—Outlook and Uptons.
9:15 a.m.—Morning Classics.
9:30 a.m.—Financial Flashes.
9:45 a.m.—Nation's Prayer Period.
10:00 a.m.—Morning Monitor.
10:10 a.m.—Melody Lane.
10:30 a.m.—Featurettes.
11:00 a.m.—Songs From Shows.
11:30 a.m.—Musicprize.
12:00 noon—Concert Time.
12:30 p.m.—Midday News.
12:55 p.m.—World Bookman.
1:00 p.m.—Noonday Frolics.
2:00 p.m.—Concert Hour.
3:00 p.m.—Musical Oddities.
3:30 p.m.—Rhythm Rulers.
4:00 p.m.—Friendly Hour.
4:30 p.m.—Teatime Tunes.
5:00 p.m.—Monitor Comment.
5:10 p.m.—Old-Time Frolic.
5:30 p.m.—Radio Birthday Party.
6:30 p.m.—News Summary.
6:45 p.m.—Pentecostal Assembly.
7:00 p.m.—Classic Album.
7:15 p.m.—Junior Jam.
7:30 p.m.—Make Believe Ballroom.
8:00 p.m.—Treasure Chest.
8:15 p.m.—Arthur Warren.

Sentenced for Criminal Assault

TORONTO, May 15 (CP).—Life imprisonment and twenty lashes were the sentences imposed today by Mr. Justice J. Keiller MacKay on Tony Bello and Leonard Hill convicted of criminally assaulting the twenty-six-year-old wife of a Royal Canadian Air Force officer.

Hill's brother, David, received fifteen years and fifteen lashes on a similar charge.

THE QUEEN'S GRATITUDE

LONDON, May 15 (CP).—The Queen, in messages mailed from Buckingham Palace to 320,000 householders in England, Scotland and Wales, expressed gratitude for their reception of women and children moved from "danger areas."

WOMAN'S WORK

How would you like to peel 87,600 potatoes—or darn 10,400 socks and stockings?

Canon Arthur Sinker, who died the other day, once calculated that a woman with a family of six does both in twenty years of marriage.

In addition, she makes 29,200 beds and butters 175,200 slices of bread.

Not much "jam" on it.

Tonight, 5:30
Over
C.B.C. NATIONAL NETWORK
HEAR
L. W. Brockington
Review the Report of the Royal Commission on Dominion-Provincial Relations
Dr. Jos. Sirois, Chairman

RADIOS REPAIRED
E 8012
WILLCOX RADIOS
Masonic Building

THE BAY
'PHONE E-7111

STORE HOURS
Daily, 9 A.M. to 5:30 P.M.
Wednesday, 9 A.M. to 1 P.M.

. . . PREPARE FOR SUMMER . . .

All the Family Looks to "The Bay" for Everything for Summer—Wide Selections—Complete Stocks and Low Prices Makes This Friendly Store a Popular Shopping Centre!

It Seems to Us

That the first duty of a good store is to maintain complete assortments of the things people want.

This is just what we aim to do . . . to have what you want, when you want it.

The most important thing anyone can say about us is "I go to 'The Bay' because I can always find what I want there."

SEE OUR WINDOW DISPLAY

Points the Way to Summer Fun Out-of-Doors

On Shore, Off Shore, in City or out in the Country, it's fun to play when you have the right clothes . . . clothes that make relaxation easy and yet give you a gay, well-dressed appearance . . . clothes that are free and comfortable! You'll find wide selections of play clothes in our "Beach Shop."

This Summer There Are Two Bathing Suit Schools to Choose From . . . Will You Have Yours

Dressed Up or Tailored

When you "hang your clothes on a hickory limb' you'll want a bathing suit that will take you attractively into the water! Choose plain or fancy . . . in cottons, satins, wools, wool-and-lastex, satin lastex, etc. We are showing a wide range of exciting new styles and colors. Priced

2.95 to 7.95

The Long and Short of It

Slacks, Shorts and Shirts always correct and beautifully tailored. A wide range of colors in sizes 14 to 22. Shirts or shorts **1.00 to 2.50**

Slacks, priced at **1.95 to 3.50**

Direct From the Sunny South . . . Gay

Play Suits

Two and three-piece styles in flattering, feminine play suits. Gay colors that will add vivaciousness to your appearance. Priced **3.95 to 6.95**

Beach Shop, Fashion Floor at THE BAY

Sport Togs

For the Young Miss of 7 to 14x Years

Here are the togs to give the young miss the so desired smartness . . . perfectly styled play wear that is cool and comfortable!

SLACKS
Hopsacking, Faille and Flannel in the newest shades. Price **1.59 to 2.98**

SPORT SUITS
Slacks topped off with a matching jacket in cool linene. Navy and dark rose. Price **2.98**

SHIRTS
Polo style in broadcloth and gay krinkly crepe. Price **58c to 1.79**

BANDANAS
Colorful prints. Priced **39c**

SWIM SUITS
Smart new styles in wide selection including Jantzen, Skin-tite and Hollywood. Cotton, wool and lastex yarns. Price **1.00 to 3.95**

Children's Wear, Fashion Floor at THE BAY

SPORTS APPAREL

Slack Suits, Shirts and Shorts

Wear slacks for breakfast, more slacks for play. Get out into the garden in them . . . spend your holiday in them. It's a slack season . . . and you'll find the very same colors as in casual coats and suits, in play suits and spectator dresses. Pastel shades in firm, hard-wearing fabric, all in matching shades.

Slack Suits. Set **3.95 and 4.95**

Shirts. At **2.98**

Skirts. At **2.98**

SPORTS JACKETS

Checks, plaids and stripes in gay colors . . . also pastel wool plaids, fully lined in new becoming styles. Sizes 12 to 20. Each **3.95 to 7.95**

Women's Ready-to-Wear, Fashion Floor at THE BAY

WOMEN'S WHITE SUMMER

Handbags

New, Smartly Styled Handbags in over a dozen distinctive styles. Top handle types in choice of simulated leathers and novelty printed silk. Low priced, each

79c

Popular Styles in Women's Inexpensive

Blouses

Dainty refreshing styles . . . feminine triple-sheers, new embroidered silks, durable crepes. Varied fashion touches such as lace trims, faggoting, tucking, etc. Preferred shades. Sizes 14 to 44. Each

1.98 and 2.98

Blouses and Accessories, Street Floor at THE BAY

BUY "THE BAY" BUDGET WAY

Purchases totaling $15 or over, excepting foods, may be made on the Budget Plan, paying one-third cash and the balance in thirty and sixty days, without interest.

Summer Staple Supplies

For Home and Summer Camp . . . Good Quality at Low "Bay" Prices!

WABASSO PILLOW CASES
Fully bleached cases of excellent wearing quality . . . lovely and soft. Each **39c**
Half dozen, at **2.34**

WABASSO SHEETS
A good sturdy quality that is finely woven for long wear and satisfaction. 70 x 90. Pair **2.49**
80 x 90. Pair **2.95**

WOOL-FILLED COMFORTERS
A cosy bedding that gives much warmth without extra weight. Attractively covered and well filled with new wool. Each **3.95**

PART-WOOL THROWS
Attractive pastel shades in soft, fluffy throws of warm quality. Bound in matching sateen. 66 x 80. Each **2.29**

GREY WOOL BLANKETS
Soft, pure wool that gives cosy comfort. Good, serviceable shade that launders easily. 60 x 80. Pair **6.95**
72 x 84. Pair **8.95**

LINEN TEA TOWELS
Quick-drying quality that laps up the moisture and makes your work easier. Each **29c**

COTTON LUNCH CLOTHS
Bordered cloths in good wearing Irish cotton crepes. Size 52 x 52. Each **79c**
Size 52 x 68. Each **1.00**

ENGLISH TURKISH TOWELS
Hard-wearing towels in serviceable multi-color stripes. Good drying quality. Each **29c**

LINEN LUNCHEON CLOTHS
Smart bordered linen cloths that help make the table more attractive. 52 x 52. Each **1.29**
52 x 70. Each **1.49**

BATH MATS
Thick, spongy Turkish mats in attractive floral designs. Blue, green, rose, gold. Each **1.29**

MATTRESS COVERS
Sturdy, washable cotton covers to protect your mattresses.
Single size, each **1.50**
Three quarter size, each **1.75**
Large size, each **2.19**

SCOTTISH LACE CLOTHS
Fine cloths in clever designs that will add new beauty to your table. Size 70 x 90. Each **1.95**

Staples, Street Floor at THE BAY

Crisp, Cool Wash Fabrics

FOR AN ATTRACTIVE SUMMER WARDROBE

PLAIN SPUNS
A lovely cloth for your Summer dresses and washable suits. Plain pastel shades; 36 inches wide. Yard **39c**

ENGLISH SUMMER SUITING
For smart sport and outdoor suits or dresses, we suggest this popular novelty stripe in cool Summery shades. An English spun rayon fabric; 36-inch. Yard **1.29**

PRINTED SPUNS
Crease-resisting spun rayons in a choice of plain or printed patterns that are lovely for Summer wear; 36 inches wide. Yard **59c**

TOOTALS LYSTAV
A particularly smart range of patterns in a cool soft Tootal fabric that is washable and crease resisting. Beautiful designs; 36-inch. Yard **98c**

Fabrics, Street Floor at THE BAY

Outdoor Frocks

That Are Gay and Colorful . . .

See these frocks . . . they're just fresh from their wrappings. All the cool pastel shades in styles with soft dressmaker bodices, flared, gored or pleated skirts, and short sleeves. Crease-resisting, washable, washable frocks. Flowers, dots, stripes and plains. Junior, misses' and women's sizes.

Cruisalenes, Homespuns, Etc. **3.95 and 4.95**

Lystav Dresses **6.95**

Dresses, Fashion Floor at THE BAY

Summer Straw Hats

Leghorns and tuscans in natural and white with contrasting ribbon and flower trims. Head sizes 22 to 23. Wide and medium brims with just that necessary dip to shield the eyes from strain. Each **1.95**

Millinery, Fashion Floor at THE BAY

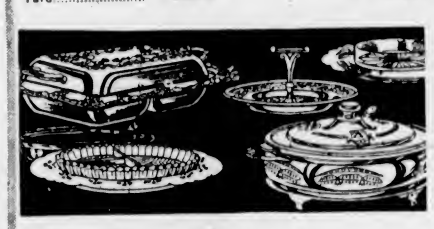

New Sparkling Hollowware

Beautiful scintilating gift pieces, silver-plated on copper. Excellent for gifts or personal use.

AT **1.25**—Candlesticks, flower bowls, butter dishes, cake plates, etc.

AT **2.50**—Flower baskets, butter dishes, pie servers, casseroles, dessert trays.

AT **2.95**—Relish dishes, butter dishes, rose bowls, cake plates.

AT **3.95**—Rose bowls, sandwich trays, entree dishes, sugar and cream on tray, flower baskets.

AT **4.95**—Cheese and cracker dishes, casseroles, rose bowls, relish dishes.

A lovely assortment of entree dishes, cocktail sets, etc., at higher prices, may be seen on display.

Silverware, Third Floor at THE BAY

"Orient" Budget Hose

3-THREAD PURE SILK CHIFFON
6-THREAD PURE SILK SEMI-SERVICE

The inexpensive hose that is fine for everyday wear . . . popular weights that are smart looking and will fit in with your budget. All the season's preferred shades. Pair **75c**

CROCHET GLOVES

Smart, cool and different . . . just right for an extra pair to wear with your Summer frocks. Imported. Navy and red, navy and white, brown and red, eggshell and black. Pair **49c**

Women's and Children's ANKLE SOCKS

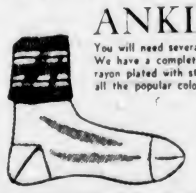

You will need several pairs of smart Ankle Socks for Summer . . . We have a complete selection of plain and novelty types in lisle and rayon plated with straight or turn-back cuffs with elastic. White and all the popular colors. Women's sizes, 9 to 10½. Children's sizes, 6 to 8½. Pair

19c 25c 29c

Hosiery, Street Floor at THE BAY

Notions and Stationery

SMALL ITEMS YOU'LL NEED FOR SUMMER!
EXCELLENT VALUE!

SPECIAL—SCISSORS
100 Pairs only, nickel-plated, forged steel Scissors for manicure, embroidery, and 6, 7 and 8-inch household shears with japanned handles. Pair **39c**

COOLIE HATS
For warm days at the beach or in the garden. Light, cool and inexpensive. Each **19c**

PANTIES
Brief or regular style. Lace-trimmed and several new printed types. Pair **25c**

SHOE RACKS
Popular wooden type—holds 12 pairs and takes little space. Strongly made. Each **1.39**

CEDAR BAGS
Full size, 60-inch length, to hold 2 or 3 garments. Cedar fumed. Each **29c**

NEW SUN GLASSES
Smartly styled with strong frames fitted with genuine Crooks lenses in a choice of several lens colors. Pair **39c**

DRESS SHIELDS
Samples—Pure Lastex with nainsook covering. Sizes 2, 3 and 4. Pink, white and black. Pair **19c**

BRASSIERES
Neat-fitting mesh and satin styles in tearose and white. All sizes. To clear from our regular stock. Each **19c**

BEACH BALLS
Large water balls and smaller play balls. Each **15c**

SERVIETTES
60 Embossed White Serviettes to a packet **2 pkts. 19c**

LIBRARY DISCARDS
400 Only, in good condition. Fiction and non-fiction. Fine for holiday reading **2 for 29c**

PLAYING CARDS
Extra fine quality English single decks. Several smart patterns. Deck **59c**

WAX PAPER
100-Foot Rolls of Westminster Wax Paper in special cutter edge box **25c**

Notions and Stationery, Street Floor at THE BAY

SCOOP! For Three Days Only!
Repeat Special on

Roll Films

New, fresh Express Superchrome quality . . . last time we offered this special, our quantities sold out very quickly! Now as an added feature on this repeat special we will, on THESE FILMS ONLY—

DEVELOP FREE

You pay only for the prints . . . A clear saving of 31c on each two rolls.

127—Special **2 rolls 39c**
120-620—Special **2 rolls 49c**
116—Special **2 rolls 59c**
616—Special **2 rolls 59c**

Stock Up Now for Summer Picinc and Vacation Needs

Camera Section, Street Floor at THE BAY

Enjoy Afternoon Tea in the

COFFEE SHOPPE

In pleasant surroundings you'll find one of the dainty afternoon teas served from 2 30 to 5, a pleasing and refreshing pause from your shopping.

Coffee Shoppe, Lower Main Floor at THE BAY

Made-to-Measure SUIT SALE

An Especially Low Price, and You Can Have Any Style You Wish, Beautifully Tailored From Fine Quality Worsted or Serge! . . . Get Your New Summer Suit Now!

3-DAY SALE!
Today, Fri. and Sat.

24.75

May Be Purchased on "The Bay" Budget Plan

As Low as One-Third Cash — Balance in 30 and 60 Days — No Interest

- Glen Urquhart Checks
- Herringbones
- Fancy All-Over Designs
- Light, Medium and Dark Shades
- All-Wool Fine Worsteds and Serges
- Blues, Greys, Greens, Blue Greys, Fawns, Browns
- Guaranteed to Fit

See Our Window Display Showing Examples of the Fine Fabrics Offered in This Important Event!

Are you hard to fit? Have you any particular style details that are hard to get in ready-made clothing? Does you suit have to fit perfectly? Then this is your opportunity, and the price is exceptionally low! See the fabrics and you'll be convinced of the wonderful value. Order early while the selections are at the best. Have a suit that you'll really be proud to wear . . . the work is carefully done by experts to give long service.

Men's Clothing, Street Floor at THE BAY

Delay Means Danger!
STORE YOUR FURS NOW!

Give your valuable furs the protection from fire, heat, dampness, moths, that they deserve. Store them in our Cold Storage Vaults. A constant temperature of 30 degrees F. is maintained and the cold air is constantly in circulation. Phone E 7111 and our driver will call for your coats!

Fur Storage, Second Floor at THE BAY

Hudson's Bay Company.
INCORPORATED 2ND MAY 1670.

USE "THE BAY'S" CONVENIENT PARKING LOTS

When you shop by car at "The Bay," there's no trouble finding a parking space. Use one of the two Customer Parking Lots adjacent to the store and enjoy shopping at "The Bay."

FIRST-INNING RALLY GIVES CINCY REDS VICTORY

HERSHBERGER'S HIT DECIDES TUSSLE IN THE OPENING FRAME

Smashes Out Triple With Bases Loaded to Defeat Brooklyn Dodgers, 5-2—Cubs Blank Boston Bees With French on Mound—Carl Hubbell Pitches Giants to Fine Victory

By The Canadian Press

Cincinnati Reds retaliated for yesterday's defeat by the Dodgers with a five-run first inning yesterday to beat Brooklyn 5-2 and returnr to first place in the National League.

Eleven men went to the plate for Cincinnati in a riotous first inning. Bill Werber opened the bombardment by hitting Whitlow Wyatt's second pitch for a home run. Then a walk to Lonnie Frey, a single by Ival Goodman and a pass to Frank McCormick filled the bases. Bill Hershberger tripled.

Van Lingle Mungo came to the mound and John Rizzo hit his first pitch for a single, scoring Hershberger.

Larry French's two-hit pitching gave Chicago Cubs a 2-0 victory in a hurling duel with rookie Nick Strincevich, of Boston Bees.

Both hurlers up to the seventh inning limited the opposition to single scratch hits.

New York Giants gave Pittsburgh Pirates a 5-2 thumping with thirty-six-year-old Carl Hubbell going the route. The only runs Hubbell gave up were homers by Lee Handley and Bob Elliott.

Joe Moore started the Giants with a two-run circuit blow in the third.

Philadelphia Phillies gained a tighter hold on the top of the National League's second division, trouncing St. Louis Cardinals 6-3 in a one-inning spree of singles.

Shortstop Joe Orengo's homer started the futile St. Louis surge in the fifth.

Rain and cold canceled all games in the American League.

At Brooklyn—		R.	H.	E.
Cincinnati	500 000 000	5	8	1
Brooklyn	002 000 000	2	5	1

Batteries: Thompson and Hershberger; Wyatt, Mungo, Kimball and Franks.

At Boston—		R.	H.	E.
Chicago	000 000 020	2	7	3
Boston	000 000 000	0	2	4

Batteries: French and Todd; Strincevich, Errickson and Lopez.

At New York—		R.	H.	E.
Pittsburgh	100 100 000	2	8	4
New York	002 010 20x	5	7	0

Batteries: M. Brown, Lanahan and Berres, Davis; Hubbell and Danning.

At Philadelphia		R.	H.	E.
St. Louis	000 030 000	3	11	2
Philadelphia	060 000 00x	6	9	1

Batteries: Lillard, Bowman, Russell, McGee, Shoun and Padgett; Higbe and Atwood.

INTERNATIONAL LEAGUE

BUFFALO, N.Y., May 15 (AP).—Buffalo Bisons climbed over Newark 8-6 today with the aid of homers by Pat Mullin, Johnny Kroner and Clyde McCullough.

		R.	H.	E.
Newark	100 200 012	6	9	0
Buffalo	120 000 32x	8	12	0

Batteries: Barley and Sears; Giebell and McCullough.

ROCHESTER, N.Y., May 15 (AP).—A furious thirteen-hit attack on a quartette of Jersey City pitchers today carried Rochester Red Wings to an 8-1 victory over the Little Giants, leaders of the International League.

		R.	H.	E.
Jersey City	100 000 000	1	11	2
Rochester	040 001 30x	8	13	0

Batteries: Salvo, Harris, East Henshaw and Blaemire; Lyons and Scheffing.

COAST LEAGUE

SAN DIEGO, Cal., May 15 (AP).—The Sacramento Solons defeated San Diego 5-3 today to record their second consecutive victory over the pace-setting Padres.

		R.	H.	E.
Sacramento		5	9	2
San Diego		3	8	1

Batteries: Schmidt and Ballinger; Craghead and Salkeld.

TORONTO, May 15 (CP).—Nick Etten's homer, with Murray Howell on base, in the eleventh inning, gave Baltimore Orioles a 3-1 victory over Toronto Maple Leafs in the second half of today's double-header. Toronto won the opener 3-0.

First Game—		R.	H.	E.
Baltimore	000 000 000	0	6	4
Toronto	100 000 02x	3	8	0

Batteries: Midkiff, Matuzak and Redmond; Walkup, McCrabb and Gray.

Second Game—		R.	H.	E.
Baltimore	000 010 000 02	3	8	0
Toronto	000 000 100 00	1	7	0

Batteries: Collier and Kracher; Pezzullo and Heath, Gray.

At Oakland—		R.	H.	E.
Los Angeles		1	8	2
Oakland		7	12	1

Batteries—Thomas, Fallon and Hernandez; Corbett and Raimondi.

At Hollywood—		R.	H.	E.
San Francisco		4	7	4
Hollywood		1	9	2

Batteries—Epperly, Ballou and Bothelo; Osborne and Monzo.

At Seattle—		R.	H.	E.
First Game—				
Portland		16	18	1
Seattle		4	14	3

Batteries—Thomas and Fernandes, Adams; Walker, Tate, Radonich and Campbell.

Second Game (night)—		R.	H.	E.
Portland		2	8	2
Seattle		3	8	0

Batteries—Liska, Gabler and Fernandes; Gregory and Kearse.

WESTERN INTERNATIONAL

At Salem—		R.	H.	E.
Wenatchee		1	5	1
Salem		2	6	0

Batteries—Bahr and Volpi; Helser and Barker.

At Tacoma—		R.	H.	E.
Yakima		8	9	3
Tacoma		5	9	3

Batteries—McConnell and Younkers; Cadinha, Isekite and O'Brien.

At Vancouver—		R.	H.	E.
Spokane		4	7	1
Vancouver		2	8	2

Batteries—Andrews and Lake; Kralovich and Crandall.

AMERICAN ASSOCIATION

At Kansas City—		R.	H.	E.
St. Paul		5	9	1
Kansas City		12	17	1

Batteries—Herring, Frazier, Taylor, Beiknap and Jackson, Gill, Moran and DePhillips.

BELMONT RACING

BELMONT PARK, May 15.—Entries for tomorrow follow.

FIRST RACE—Four and one-half furlongs.
Bloomington
Gayle F.
Our Grace
French Horn
Mirab
Button Bush 106
Black Oak
I'm the Guy
Peace Day
Possibility
Maerle
Croissant
Nolmed Lass 108

SECOND RACE—One mile.
Homelville 118
Cody 116
(C) Good Flavor
Offender
Money Muddle
(C) Shansi
Cry Judge 118
Elder

THIRD RACE—Four and one-half furlongs.
Lad Halle 118
Right as Rain 108
Cecil 118
Hoof Heart
Meadow Court
Agratius 111
We Ze Piesey 111
Take Wings 111
South Anna 108
Red Weil 114
Ruckelle 116
Gallant Wind 108
Gopher Lad 108

FOURTH RACE—Six furlongs.
(D) Binder 115
Dodger 115
Ballast Reef 120
(E) Dippy Doodle 110
Straw Hat 115
Swing Zero 115
Phoebus 118
(E) Kingfisher 120
(D) Recent 120
Race Rider 120
Cherry Trifle 120

FIFTH RACE—Seven furlongs.
Lady Maryland 122
War Regalia 115
Toddle On 108
Hasty Wedding 106
Torchlight 116

SIXTH RACE—Mile and one-sixteenth.
Chin Music 114
Attractive 108
Dark Level 119
Glad Eye 111
Tony Pandy 108

SEVENTH RACE—Seven furlongs.
Gallant Neb 117
White Label 119
Bugene 114
Microphona 121
Radio Gold 119
Court Counsel 118
Michigan Flyer 108
(F) Tony Steel 117
Fire Marshall 115
(F) Brown Twig 115
First post, 10.15 a.m.
Weather clear, track fast.

CHURCHILL DOWNS

CHURCHILL DOWNS, May 15.—Results here today follow.

FIRST RACE—Six furlongs.
Manila B. (Eads) 18.60 10.40 13.40
Mello Fly (Orme) 3.00 2.40
Miss Vep (Gaffer) 12.00
Time, :14 2-5. Also ran: The Angle, Tragem, My Day, Blue Tinte, Flightaway, Ventabale.

SECOND RACE—Six furlongs.
Mistic Miss (M. Combs) 15.00 15.20 14.40
Swift Knight (Wallace) 28.00 14.00
Guyana Lad (Clark) 4.80
Time, 1:14 1-5. Also ran: Jay Heart, Hilfax, On Quest, My Cosinne, Peng Lo, Joe Burman, Pegasus, Sun Symphon, Fort Knox.

THIRD RACE—Six furlongs.
Merry Pete (Haiser) 10.80 18.20 13.60
Ghost Train (McCoy) 4.40 3.20
Some Polly (Eads) 3.20
Time, 1:15 3-5. Also ran: Ada W., Miss Shirley C., Sanders, Crowning Time, British Sis, Miss Vera, Stanislaus.

FOURTH RACE—Five furlongs.
Two Tops (Sedlenker) 17.40 13.20 12.20
Buckboard (McCombs) 2.80 2.20
Beau Brandon (Bierman) 2.20
Time, 1:01 3-5. Also ran: Tonic, Aeronomo, Inoco Beth, Isango, Ishkoda.

FIFTH RACE—Six and one-half furlongs.
Rosette (Camp) 13.40 16.00 13.60
Prize Smith 5.40 3.20
Tony Weaver (Wallace) 2.40
Time, 1:22 3-5. Also ran: Military Girl, Whisk Trolly, Stan Riley, Good Servant, Oh Honey.

SIXTH RACE—Six and one-half furlongs.
Maurice K. (Camp) 17.20 13.20 12.80
Pinnacle Light (Vedder) 2.80 2.40
Steep (Flinchum) 3.60
Time, 1:22 4-5. Also ran: Formal Dress, Fight Mate, First Up, Alwiser, Emancipator, Moonbow.

SEVENTH RACE—Mile and one-sixteenth.
Virginia Rose (McCombs) 14.60 13.80 13.40
Hadaind (Flinchum) 2.80 2.20
Cynthia Fair (Clark) 3.60
Time, 1:50 4-5. Also ran: Spanish Jewel, Kenosha, Buss, Gram.

EIGHTH RACE—Mile and one-sixteenth.
Aleigh (Gray) 13.20 14.80 13.20
The Blue (Clark) 4.20 2.80
Heddin Home (F. A. Smith) 3.60
Time, 1:51. Also ran: Chicharra, Gipsy Dance, Hap Mack, Sir Alex, Bal Roca.

BELIEVE IT OR NOT . . . . . By Ripley

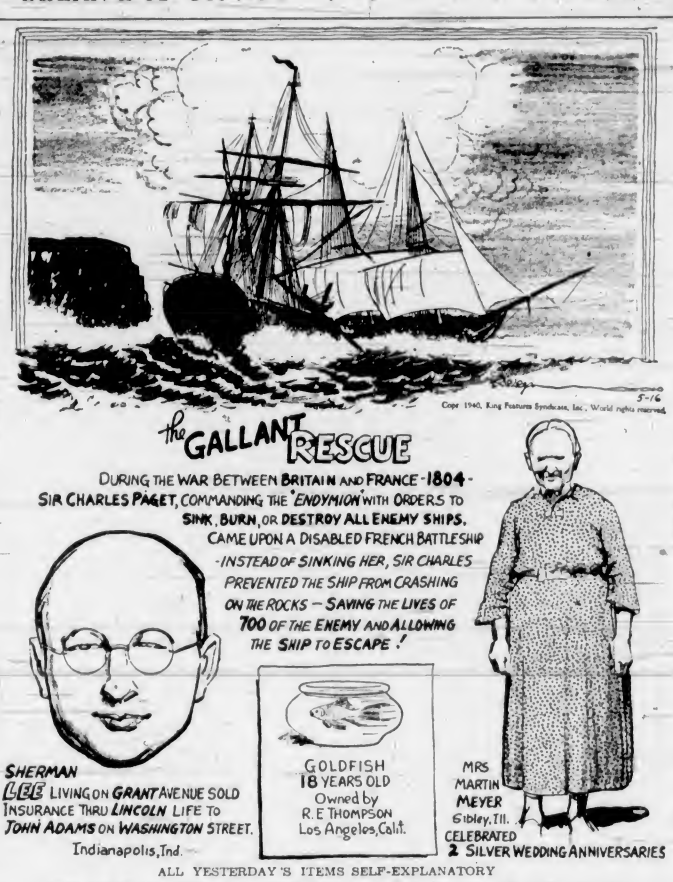

ALL YESTERDAY'S ITEMS SELF-EXPLANATORY

Please address all queries to Cartoonist Ripley, c/o King Features, New York City, N.Y.

Victoria Bicycle Rider Is Winner Of Province Race

VANCOUVER, May 15 (CP).—Ronald Limer, a young blond lad from Victoria, outsped a classy field of sixty-one entries to capture The Province Cup in the twentieth running of The Vancouver Province bicycle road race around Stanley Park here today.

Riding his first race, Limer, who was a contestant in "A" Class Junior, circled the seven-mile course in 15.59 1-5. It was the fastest time recorded and just bested that of Sid Mortimore, winner of "A" Class by ten seconds.

This was the first time since the days when Lew Rush, now a six-day professional rider, was pedal-pushing his way around the same course, that the cup has been won by Victoria.

Pat Hoole, pride of the Victoria entry, was injured in a spill and was removed to the Vancouver General Hospital. He suffered back injuries and his condition was reported good.

JIMMY FOXX PICKS TEAM

Boston Slugger Selects Mythical Baseball Squad From Majors

CHICAGO, May 15 (AP).—Jimmy Foxx, who qualifies as an authority on the subject of hitting, lined up a power-plus mythical baseball team today which he guaranteed would send chills through all opposing pitchers even on their hottest days.

Foxx, the Boston Red Sox first sacker, who has slammed out eight homers this season and currently leads the major leagues in runs batted in, emphasized his selections were made strictly on consistent slugging ability, with defensive ability not considered. His mythical club has a lot of defensive class, however, and the only thing wrong with it is that Jimmy declined to put himself in "uniform."

Here is his powerhouse aggregation, made up entirely of active players—Catcher: Bill Dickey, New York Yankees. Pitchers: Red Ruffing, Yanks; Bucky Walters, Cincinnati; Emil Leonard, Washington, and Jim Bagby, Boston Red Sox. Third base: Ken Keltner, Cleveland. Shortstop: Joe Cronin, Red Sox. Second base: Charles Gehringer, Detroit. First base: John Mize, Cardinals, and, from left to right in the outfield: Joe Medwick, Cardinals, Joe DiMaggio, Yanks, and Ted Williams, Red Sox.

BASEBALL STANDINGS

NATIONAL LEAGUE

	W.	L.	Pct
Cincinnati	16	5	.762
Brooklyn	15	5	.750
New York	12	9	.571
Chicago	12	11	.522
Philadelphia	8	11	.421
St. Louis	8	15	.348
Boston	6	13	.316
Pittsburgh	6	14	.300

AMERICAN LEAGUE

	W.	L.	Pct
Boston	17	6	.739
Cleveland	14	8	.636
Detroit	12	11	.522
Philadelphia	11	12	.478
Washington	10	13	.435
St. Louis	9	12	.429
Chicago	9	13	.409
New York	7	14	.333

COAST LEAGUE

	W.	L.	Pct
San Diego	26	19	.578
Oakland	25	21	.543
Seattle	21	19	.525
San Francisco	23	21	.523
Hollywood	22	24	.478
Los Angeles	20	23	.465
Sacramento	21	25	.457
Portland	17	23	.425

Miss Lennox Is Cup Golf Winner

Miss G. Lennox captured the annual Mrs. J. W. Benning Memorial Cup at the Victoria Golf Club, an event which just ended recently. She finished with a net total of 233 for the twenty-seven holes. Mrs. G. C. Howell headed the first round, and Miss Inez Carey was the leader of the second. Miss Lennox was tops in the final round and ultimately lifted the silverware. Mrs. A. Gamble was the runner-up.

In the monthly medal competition played at the course this week, Mrs. E. D. Todd was the winner of "A" class with 95-18—77, and Miss T. Todd headed "B" class with 98-19—79.

Local Clubs to Play in Series

Victoria's pace-setting Pacific Coast League eleven, Victoria City and Victoria West have entered the Connaught Cup series, according to information reaching here yesterday.

In addition to the local entries, Cumberland, Nanaimo, North Shore, Kerrisdale, Vancouver Police, Radials, Richmond, St. Andrews, St. Saviours, South Vancouver, West Vancouver and Western Monarchs will go in quest of the Canadian championship.

Vancouver Radials are present holders of the trophy.

RICH EVENT WILL START IN THE EAST

Goodall Round Robin Golf Meet Opens Today—Purse Is $5,000

NEW YORK, May 15 (AP).—Fourteen top flight golfers of the United States and an added entry from Argentina, Martin Pose, will tee off at Fresh Meadow Country Club tomorrow in that unique and slightly complicated test known as the Goodall Round Robin Tournament.

Prizes totaling $5,000 await those who have compiled the best "plus scores" when the final round of match play is completed Sunday.

Jimmy Demaret, of Houston, Texas, who gave the boys a trimming all round the Winter circuit and wound up with an impressive victory in the master's event at Augusta, is the favorite. Harry Cooper, last year's Goodall winner, is not entered this time.

Some regard the Goodall as the truest test of competitive golf. They go out in sets of three, in seven eighteen-hole rounds.

The scoring is on a "plus" and "minus" basis. If a player is two up on each of his rivals at the end of a round, say, he has a score of four-plus. Each of his opponents is two-minus, which is bad. Cooper, Canadian open champion in 1932 and 1937, won with a remarkable final score of thirty-one-plus last year. He was three strokes over par for the seven rounds.

Two rounds each are scheduled Friday, Saturday and Sunday.

DARK COMET IS ALL SET

One of Favorites for King's Plate Prepared for Race Despite Injury

TORONTO, May 15 (CP).—Dark Comet, a game brown gelding, stepped gingerly about a bedding of straw tonight on a lame foreleg, but was ready to give his best Saturday in the eighty-first running of the King's Plate.

The Plate favorite pulled up lame after a workout last Saturday. Word swept around Woodbine Park that something had happened to Dark Comet. Rumors grew and spread, but Trainer Jack Hamilton, conditioning the stable of George C. Hendrie, of Hamilton, remained mum. Dark Comet worked out again today and later George C. Hendrie, a nephew of the owner, announced that the left front leg was lame.

The announcement threw the nine-furlong battle for the King's fifty guineas and the biggest slice of a $7,500 added purse wide open.

Richardson Pitches Feathered Tribe to Third Straight Win

Former Vancouver Moundsman Gives Up Six Scattered Base Hits as Clubmates Hammer Out 8-1 Victory Over Tillicum Athletics

HOW THEY STAND

	P.	W.	L.	Pct
Eagles	3	3	0	1.000
Pitzer & Nex	2	1	1	.500
Athletics	3	1	2	.333
Navy	2	0	2	.000

Last Night's Score

Eagles 8, Tillicum Athletics 1.

Next game: tomorrow, Tillicum Athletics vs. Navy, Royal Athletic Park, at 6 o'clock.

Russ Richardson, former Vancouver hurler, made his Victoria debut in masterful fashion last night at Royal Athletic Park, by pitching Manager Bill Bridgewood's pace-setting Eagles to an 8-1 victory over the Tillicum Athletics in a senior baseball fixture.

The young righthander, soon to become a benedict, tossed up a variety of offerings and held the slugging clubmen to six widely scattered base hits, four singles and a pair of doubles. Working easily all evening, Richardson displayed plenty of class on the hillock, his drop and out curve proving very effective.

After being nicked for two safeties in the very first frame, the Eagles' hurler settled down and gave up but four base knocks in the remaining eight innings. He struck out an even dozen just to complete a smart performance in his first appearance at the Caledonia Avenue ball lot.

EIGHTEEN HITS

But the birdmen were really hot last night with the willow. They pounded out a total of eighteen safeties from the portside slants of young Louis Leonard, Athletics' hurler, going hitless in only one frame, the fourth. Clubbers played good ball behind their pitcher, but smart hitting enabled the Eagles to score in seven of their eight frames.

LEADING HITTER

Lanky Steve Dunc, birdmen's fly shagger, had a perfect night at the plate. The tall left fielder blasted out five safeties, four singles and a double, in as many trips to the batter's box. Charlie Stroulger, talkative, peppery second sacker, laced out three for five, and "Barney" Barnswell, smart shortstop, three for four.

Ray Casey, ace third sacker, collected two of the six base knocks garnered by the Tillicum Athletics. Ted Maitland, C. Restell, Patterson and Given were the only other members of the clubmen's squad to get to Richardson's offerings.

Clubbers bagged the first run of the game and their only score in the initial inning. Eagles knotted the count in their half of the same frame and then started to pull away, finally finishing up seven runs better than the Athletics.

The game was by far the best of the early season's play and went nine innings.

BOX SCORE

Tillicum A.—	AB	R	H	PO	A	E.
Whalen, ss.	5	0	0	2	2	0
Walker, 1b.	3	1	0	9	2	0
T. Maitland, rf.	4	0	1	2	0	0
Casey, 3b.	4	0	2	0	2	0
Restell, cf.	2	0	1	1	0	0
George, 2b.	4	0	0	2	3	0
Kuwabara, c.	1	0	0	2	0	0
Patterson, c.	2	0	1	6	2	1
Given, lf.	4	0	1	0	1	1
Leonard, p.	3	0	0	0	6	0
Totals	32	1	6	24	19	2

Eagles—	AB	R	H	PO	A	E.
Yardley, 3b.	4	0	1	0	2	0
Barnswell, ss.	5	3	3	1	5	0
Dunc, lf.	5	1	5	0	0	0
Condon, 1b.	4	0	1	11	0	0
C. Stroulger, 2b.	4	0	3	1	2	1
Ritchie, rf.	4	0	0	0	0	0
Paterson, cf.	4	1	1	1	0	0
Richardson, p.	3	2	2	0	3	0
Bridgewood, c.	3	1	2	13	0	0
Totals	36	8	18	27	12	1

Score by Innings

Tillicum A.	1 0 0 0 0 0 0 0 0—1
Eagles	1 1 1 0 2 1 1 1 x—8

Summary

Two-Base Hits—Barnswell, Given, Patterson, Dunc.

Sacrifice Hits—Yardley, Richardson, Bridgewood.

Stolen Bases—Casey, C. Restell (2), Kuwabara, Barnswell, Dunc, Bridgewood.

Struck Out—By Richardson 12; by Leonard 8.

Bases on Balls—Off Richardson 2.

Hit by Pitcher—Walker, Leonard, by Richardson.

Passed Balls—Patterson (1).

Wild Pitch—Richardson (1).

Left on Bases—Tillicum Athletics 10; Eagles 6.

Umpires—Newman and Restell.

Time of Game—1 hour 15 minutes.

KARAKAS IS SOLD

PROVIDENCE, R.I., May 15 (AP).—Mike Karakas, goalie, and Ab Demarco, young forward, were purchased from Chicago Black Hawks, of the National Hockey League, today by Rhode Island Reds, of the International-American League, it was announced.

WEDGE CUSHIONS 98c and $1.48
SUN VISORS 98c
ROLLER SKATES $1.34, $2.54, $3.51
WESTERN AUTO SUPPLY CO., LTD.
CORNER QUADRA AND VIEW H. J. SIMS, Authorized Dealer

This advertisement is not published or displayed by the Liquor Control Board or by the Government of British Columbia.

WHEN . . .
YOU REACH THE 19th HOLE!
It's time for a Lager!

Have your tried the new sparkling Phoenix Export Lager? A brew with all the malt body of a beer that has been famous for more than three-quarters of a century, plus the sparkling tang and thick creamy head of a beer that is essentially modern. You will like this new brew Phoenix Export. Get a case of it today.
FOR HOME DELIVERY PHONE G4179
P.S. . . . ANYTIME IS A GOOD TIME FOR . . . . .
PHOENIX LAGER
This advertisement is not published or displayed by the Liquor Control Board or by the Government of British Columbia.

STARTS TODAY! (THURSDAY) FOR 3 DAYS ONLY

TERRIFIC! . . True and Too Thrilling to Miss!

The Two-Fisted Hero of "Dodge City" Now Tames a Wilder Town . . . But He Must Tame the Scrappin' Spitfire Hopkins First!

DAILY AT 12:48, 3:32, 6:16, 9:00

20¢ DAILY 12-1

EXTRA! ALL IN TECHNICOLOR "A Gundog's Life"

CARTOON IN COLOR "EARLY WORM GETS THE BIRD"

WORLD NEWS THE WAR IN NORWAY

★ Theatre Thriftickets SAVE MONEY! SAVE TIME!

CAPITOL

LAST TIMES TODAY!

PAT O'BRIEN ● ANN SHERIDAN ● JOHN GARFIELD IN "Castle on the Hudson"

ALSO! CHARLIE RUGGLES ● MARTHA RAYE in "THE FARMER'S DAUGHTER"

TOMORROW! FOR 3 DAYS

Comedy Made to Order!

● HERE YOUR WORRIES END . . . HERE YOUR LAUGHS BEGIN!

Priscilla McLane
Thomas McMitchell
Dennis McMorgan
Alan McHale IN

AND! RADIO'S LITTLE RAY OF SUNSHINE LEARNS ABOUT LOVE AND KISSES!

Joe Penner IN "MILLIONAIRE PLAYBOY"

DOMINION

BUY THRIFTICKETS

THE GREATEST COMEDY TO COME OUT OF ENGLAND

PLAZA HELD OVER TILL SATURDAY

ENGLAND'S LATEST AND GREATEST LAUGH FEAST ASK ANYONE WHO HAS SEEN IT

CROWDS JUST ROAR! IT'S TOO FUNNY FOR WORDS

George M Cohen's

"So This Is London"

With a Surprise All-Laugh Cast—★★★★

Plus PLAZA NEWS | PLUS JACK HOLT in "FUGITIVE AT LARGE" | PRICES 12 to 1 20c 1 to 5 25c 5 On 35c

NOW!

Today, Friday and Saturday AT 1:04, 3:31, 6:14, 9:34

Enjoy All the Magic of "Snow White" in Disney's New Entrancingly Different Sensation!

Walt Disney's Pinocchio

FULL LENGTH FEATURE IN TECHNICOLOR

HEAR 7 NEW SONG HITS

Including "When You Wish Upon a Star," "Turn On the Old Music Box," "Give a Little Whistle"

SAVE TIME SAVE MONEY Theatre Thriftickets

● ADDED ● "THE MARINES FLY HIGH" With CHESTER MORRIS ● RICHARD DIX

ATLAS

RIO TODAY FRI. - SAT.

FIRST VICTORIA SHOWING

PLUS

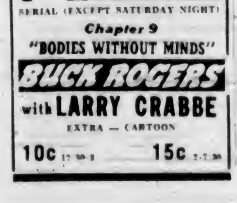

SERIAL (EXCEPT SATURDAY NIGHT) Chapter 9 "BODIES WITHOUT MINDS" BUCK ROGERS with LARRY CRABBE

EXTRA — CARTOON

10c 15c

CADET ONLY FIVE MINUTES FROM YATES

"THE UNDER-PUP"

Gloria Jean, Nan Grey, Robt. Cummings

PLUS

"JEEPERS CREEPERS"

Elvira — Weaver Bros

Added — "THE UGLY DUCKLING" (Disney Award Winner)

Starts at 6:30 Adults, 25c, Children, 10c

Lakespring Roller Rink

SKATING EVERY DAY EXCEPT SUNDAY

Afternoon, 2 to 4:30 ..... 25¢
Evenings, 8 to 11 ..... 35¢

REVERIE—AT 2 A.M.

So many things in life are pink:
The bubbles at the cool brook's brink
The wondrous break of new-born day—
The flush of little tots at play—
The dress I wore at the dance last night—
The shadows in the firelight—
The crocuses when first in bloom
The elephants prancing round my room!

PLAYERS NAMED FOR BALL CLUB

Victoria Will Have Strong Team for May 24 Games With Vancouver

BILL Bridgewood, hustling manager of the pace-setting Eagles and Eddie Kelpin, former Winnipeg semi-pro ballplayer and present boss of the Tillicum Athletics were yesterday named by President W. J. Cull to manage the Victoria All-Stars for the twin-bill holiday attraction here on May 24 against Bob Brown's Vancouver Athletics.

The inter-city fixtures, the first of the season, will be played at Royal Athletic Park at 10:30 o'clock in the morning and 3:30 o'clock in the afternoon. Victoria Boys' Band will be in attendance for the morning fixture.

The following players, all of whom are requested to attend a training session at Royal Athletic Park on Sunday from 10 o'clock to noon, have been named on the squad: Pitchers, Waddell, Pitzer & Neal; Richardson, Stobo and Davies, Eagles. Catchers, Bridgewood, Eagles, Patterson and Kuwabara, Athletics. First base, Al Condon, Eagles. C. Smith, Navy. Second base, C. Strougler, Eagles. Shortstop, Barnswell, Eagles; Murray, Pitzer & Nex. Whalen, Athletics. Third base, Casey, Athletics. Outfielders, Dunc and Blake, Eagles; Walker, Athletics; Patrick, Navy.

KILMARNOCK IN VICTORY

GLASGOW, May 15 (CP).—Kilmarnock defeated Rangers, 3-1, and Motherwell whipped Partick Thistle, 6-1, in Scottish West football matches today.

BRUNDSON'S TO PLAY TONIGHT

New Senior Softball Entry Will Make Season's Debut —Last Night's Scores

Manager Tommy Brundson's Veterans, senior "A" softballers, ready for action following three heavy training sessions, will make their season's debut this evening at Royal Athletic Park, and figure to crash the win column at the expense of Cameron Lumber. The fixture will start at 6:15 o'clock.

Lloyd Jones, veteran portsider, will probably parade to the hillock for Brundson's nine, and Jack Caddell, scrappy receiver, will do the chores behind the home plate.

Eddie Dempster, who hurled the lumbermen to victory over the Garrison, will be Manager Jack Pascoe's choice for the heavy work. Young "Hap" Milliken will complete the battery.

FUELMEN WIN

Harknett Fuel ball tossers continued their triumphant march in the "B" section race last night at Central Park, when they defeated H.M.C. Dockyard, 8-5, in an interesting battle. Dockyard set up an early lead, but were unable to hold the fuelmen in check when the heavy firing started.

Score by innings:		R.
H.M.C. Dockyard	210 002 000	5
Harknett Fuel	001 310 21x	8

Batteries — Hough and Hibbert, Minnis and Kennedy.

"C" SECTION GAMES

Victoria Machinery Depot, Times and Spencers registered victories in "C" section games played last night.

A three-run attack in the sixth frame paved the way to a 7-3 victory for the machinerymen over the Navy at Admirals Road. Sailors took the lead in the second inning and stayed in front until the sixth.

Score by innings:		R.
V.M.D.	100 103 2	7
Navy	021 000 0	3

Batteries—Thomas and Alexander; Jardine and Fife.

Spencers nosed out Cameron Lumber, 3-1, in a ding-dong battle at Victoria West Park. Base hits and runs were scarce, neither club being able to score more than a lone marker in any one inning.

Score by innings:		R.
Cameron Lumber	000 000 001	1
Spencer's	001 001 00x	3

Batteries—Travis and Dunnett; Adams and Byatt.

Bringing their heavy artillery into action in the fifth and sixth innings, Times defeated Central Monarchs, 11-3, at Central Park. The losers bagged their trio of markers in the opening frame.

Score by innings:		R.
Times	001 135 101	11
Central Monarchs	300 000 000	3

Rimstad Goes to Montreal Squad

MONTREAL, May 15 (CP)—Officials of Montreal Canadiens, of the National Hockey League, announced today the purchase of Morey Rimstad, a centre, from Vancouver Lions, of the Pacific Coast League—the third such purchase this week.

Rimstad, twenty-four, an Edmonton product, was purchased in a straight cash deal. The purchase price was not disclosed.

Earlier this week, Canadiens bought Loren Mercer, defenceman and Jack Adams, a centre, from the Lions in similar deals.

Rimstad, with the Lions for two years, headed the Pacific Coast League in scoring last season.

ROYAL — TONIGHT!

8 O'CLOCK SHARP

The stage play, intact with the original cast and production, exactly as seen for 18 months in New York and 12 weeks in Chicago.

THE DISTINGUISHED CANADIAN STAR IN PERSON

SEATS NOW

Prices: Orchestra $2.65, $2.10; Dress Circle $1.60; Balcony $1.05

Hilker Attractions, Season 1940-41

★ RICHARD CROOKS — Metropolitan Opera Tenor, Jan., 1941
★ DON COSSACKS — World-Renowned Chorus, Oct., 1940
★ VRONSKY and BABIN — Dynamic Two-Piano Team, April, 1941
★ MISCHA ELMAN — Immortal of the Violin, March, 1941

SAVE 30%—BUY SEASON TICKETS

Four Top Attractions for $7.20, $6.00, $4.80, $3.50 Plus Tax

★ BALLET RUSSE DE MONTE CARLO

Is an Extra Attraction, but May Be Added to Regular Series at Reduced Rates

Box Office for Advance Season Sale Now Open at Fletcher Bros., 1130 Douglas St.

PHONE E-2945

OAK BAY

Is Latest Disney Hero

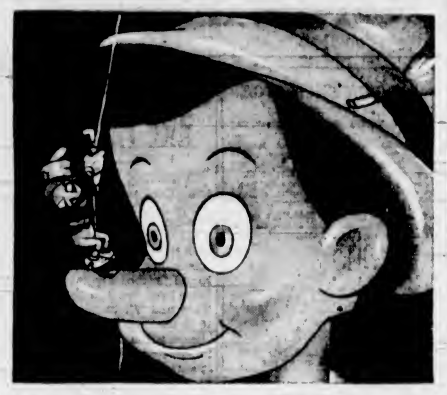

A close-up of "Pinocchio," Walt Disney's new hero for his second full-length feature in multiplane Technicolor. The object on his nose is Jiminy Cricket, the second most important character in the picture, which deals with the adventures of a puppet who was magically turned into a real boy.

At the Theatres

YOUNG SINGER IN 'THE UNDER-PUP'

Gloria Jean Has Title Role in Picture With Robert Cummings At Cadet

A new personality aimed for a debut similar to that of her predecessor, Deanna Durbin, in "Three Smart Girls," reaches the screen when Gloria Jean appears in the title role of Universal's "The Under-Pup," starting today at the Cadet Theatre.

The eleven-year-old singing actress shares starring honors with Robert Cummings and Nan Grey. Gloria plays the title role, that of "Pip-Emma," a poor girl from the East Side of New York who wins a trip to an exclusive girls' camp. There her trubles begin. Faced with the animosity of the wealthy girls, "Pip-Emma" nevertheless wins not only their friendship but their envy through her loveable personality.

"BULLET CODE" IS SHOWING AT RIO

George O'Brien Has Virginia Vale In Leading Role of Exciting Picture

Setting a new record for George O'Brien's leading ladies, Virginia Vale plays her third consecutive role opposite the western star in RKO Radio's "Bullet Code," an exciting story of cattle rustling in the old West, which opens today at the Rio Theatre.

In the sixteen years since O'Brien made his first big hit in "The Iron Horse," he has made sixty-seven films, using forty-eight different heroines.

Many of the O'Brien leading ladies subsequently became stars, including Janet Gaynor, Madge Bellamy, Claire Trevor, Anita Stewart, Sue Carol, Sally Eilers, Alma Rubens, Maureen O'Sullivan, Mary Brian and Irene Hervey.

FILM FEATURES CARNIVAL MIRTH

"Rio" Is Glorification of Romance In Gay City—Opens Today At Oak Bay

"Rio," which opens at the Oak Bay Theatre today, is a glorification of romance in one of the gayest cities on earth. It stars Basil Rathbone and Victor McLaglen and brings Sigrid Gurie to the peak of her career. Featured with her are Robert Cummings and Leo Carrillo.

Music, dancing and the carnival mirth of Rio mingle with drama and romance in a story of a beautiful woman and a brilliant young American. Miss Gurie appears as a sensational Parisian cabaret entertainer who goes to Rio.

PLAZA THEATRE So This Is London," which is now showing at the Plaza Theatre, maintains all the hilarity it had when it was produced on the stage with George M. Cohan in the starring role. The cast includes: Berton Churchill, Fay Compton, Carla Lehmann, Stewart Granger, Lily Cahill, Mavis Clair, Ethel Revnell and Gracie West.

DOMINION THEATRE "Castle on the Hudson" starring the new romantic team of John Garfield and Ann Sheridan with Pat O'Brien, ends today at the Dominion Theatre. Burgess Meredith heads the supporting cast, which includes Henry O'Neill, Jerome Cowan, Guinn Williams, John Litel, and others.

ATLAS THEATRE Two simple changes completely altered the character of Jiminy Cricket, appearing in Walt Disney's second full-length feature production, "Pinocchio," now showing at the Atlas Theatre. When he was first created, the artists found that Jiminy's face was too stiff. Then it was discovered that if Jiminy were given pliable round cheeks and his mouth were changed, he would appear to much better advantage.

AMUSEMENTS

On the Stage

Royal — Raymond Massey in Abe Lincoln in Illinois."

On the Screen

Atlas — Pinocchio," Walt Disney production in Technicolor.

Cadet — "The Under-Pup," with Gloria Jean.

Capitol — Errol Flynn in "Virginia City."

Dominion — "Castle on the Hudson," starring John Garfield.

Oak Bay — Victor McLaglen in "Rio."

Plaza — "So This Is London," with Robertson Hare.

Rio — George O'Brien in "Bullet Code."

RAYMOND MASSEY ON LOCAL STAGE

Has Title Role in Pulitzer Prize Play, "Abe Lincoln in Illinois," At Royal

The middle years of Lincoln's life by far the most important years of his growth from small-town postmaster to national hero, are the stuff out of which Robert E. Sherwood has carved his dramatic portrait, "Abe Lincoln in Illinois," the Pulitzer Prize play in which the Playwrights' Company will present Raymond Massey at the Royal Victoria Theatre tonight.

Mr. Massey is seen as the beardless and finally bearded future president. The two women who did most to shape Lincoln's life will be portrayed by Muriel Kirkland, as the brilliant Mary Todd, and by Augusta Dabney, as his early love, Anne Rutledge.

The twelve scenes in the play afford a panorama of the American frontier in tradition, and include Mentor Graham's cabin at New Salem, Ill.; the Rutledge Tavern, the law office of Stuart and Lincoln in Springfield, Lincoln's campaign headquarters in the Illinois State House and the yards of the railroad station at Springfield.

"VIRGINIA CITY" IS STIRRING PICTURE

Errol Flynn and Miriam Hopkins Co-Star in Intriguing Tale Of Smuggling

There will be plenty of thrills at the Capitol Theatre today, when the stirring Warner Bros. film, "Virginia City" makes its local debut. The picture co-stars Errol Flynn and Miriam Hopkins.

Errol Flynn as a tough, two-fisted adventurer is said to have surpassed even his success in "Dodge City," and a new, vivid Miriam Hopkins is revealed in the part of a dancing, fighting spitfire.

"Virginia City" is an intriguing story of gold-smuggling during the final stages of the Civil War.

Maple Leafs Are Greeted by Fans On the Mainland

VANCOUVER, May 15 (CP)—Mayor Lyle Telford last night led a group of about 100 persons to the civic airport where they greeted Vancouver Maple Leafs, the newly-crowned Canadian senior basketball champions on their return from Montreal.

All the players, with the exception of Ralph Henderson, came home by plane and will be honored at a civic banquet in Stanley Park Pavilion Friday. Henderson is coming by train.

OAK BAY BASEBALL

Anyone interested in joining a senior "B" baseball team, under formation in Oak Bay, is invited to turn out at Oak Bay Park at 6 o'clock this evening.

THIRTEEN CARS RACE SATURDAY

Good Programme Promised For Inaugural Automobile Racing Meet

With leading Pacific Coast speed demons booked for the season's inaugural race meeting, automobile racing fans are promised plenty of thrills, and perhaps a few spills, on Saturday evening at the Langford Speedway. Promoter Jack Taylor and his associates last night announced that everything is in readiness for the grand opening, and present indications point to a bumper attendance.

Thirteen cars, five from across the border and eight Canadian racing machines, are ready for action at the popular racing strip, assuring the spectators of good fields for all events. The feature event will be thirty laps, an increase of ten over last year. Heat races will be five laps.

The time trials will commence at 7:45 o'clock, and Victoria fans will see for the first time the newly-installed electric timing system.

NARRAGANSETT RACING

NARRAGANSETT, May 15.—Results here today follow:

FIRST RACE—Six furlongs: Our David (Bassett) 18.50 14.70 13.40; Free Again (Winn) 3.70 2.80; On Tip Dot (Kraus) 4.90. Time, 1:12 4-5. Also ran: Rodwin, Shannime, Whisper, Al Acre, Crossover, Epsom Prince, Shooting Scout, Michigan Miss.

SECOND RACE—Six furlongs: Deer Bassett 114.30 18.50 13.50; Whiskis (Moore) 7.50 4.40; Wee Player (Smith) 2.40. Time, 1:12 3-5. Also ran: High Toss, Cania, Clashed One, Arza, Constitutional, Redfoot, Spanish Det, Bucks Image.

THIRD RACE—Four and one-half furlongs: Tip Whisk (Taylor) 18.90 15.50 13.20; Charge Yes (Rosen) 5.10 3.00; In Scale (Lutacre) 2.60. Time, :50 3-5. Also ran: All Even, Snappy Biella, Mary Greenock, Merry Dee, Wasvina Thru, Matchean.

FOURTH RACE—Six furlongs: Woodsia (Taylor) 17.50 13.70 12.80; Posterity (Winn) 3.60 2.70; Bias Orland (Atkinson) 3.10. Time, 1:12 1-5. Also ran: Aprocona, Nntice, Me, Marson, Vassar, Rhodium, Orinoco.

FIFTH RACE—Six furlongs: Morcasine (Taylor) 13.70 12.60 12.40; Milk Punch (Rosen) 3.30 2.70; Gossip Time (Lotucro) 3.60. Time, 1:11 4-5. Also ran: Red War, Kenjon C., Listaro, Happy Vnte.

SIXTH RACE—Mile and one-sixteenth: Transday (Buttle) 122.10 112.50 18.50; Floridia (Atkinson) 8.40 4.10; Hellies Play (Winn) 4.90. Time, 1:47 4-5. Also ran: Pete Sand, Brustlerl, Scamith, Damica, Butler.

SEVENTH RACE—Mile and one-sixteenth: Red Glare (Parrell) 110.20 15.80 14.00; Blackmail (Winn) 5.30 4.00; Breezina Alma (Friedman) 4.00. Time, 1:47 4-5. Also ran: Waxila, Erech, Miss Gino, Baldona, Alarmina.

EIGHTH RACE—Mile and seventy yards: R. Pinchot (May) 112.80 15.20 13.40; Mexico City (Lotucro) 3.70 3.10; Pepper Patch (Winn) 3.70. Time, 1:46 4-5. Also ran: Sir Isca, County Bond, Lunsford, John Werring, Star Marvel, Chubb.

OVERNIGHT ENTRIES

FIRST RACE—Six furlongs: Inolene 108; Spandau 109; White Topper 114; Balcony 108; Light Cruiser 111; Mamas Boy 113; Prum a 114; Count Ra 111; Steady Don 111; Busy Lutrecia 108; Rubbisome 111; Cycle 111; Bright Box 116; Imperial Line 109; Old Dominion 111; Strange Times 109; Maestruna 114; Devils Pace 111.

SECOND RACE—Six furlongs: Michigan Flirt 111; Lou Bright 108; Sleepy People 109; Settler 116; Dana Philo 109; Star of Dondra 111; Moody 113; Sagra Queen 111; Gallant 111; Husong 111; Flying Destiny 105; Bisonette 109; Pernele 108; Mountain Echo 111; Duke Me 109.

THIRD RACE—Six furlongs: Charlie Bailey 118; At Three O Three 106; The Doom 114; At Four O Four 113; Cendrillon 108; Brigade Jr 116; Self Starter 114; High Fly 111; Mellow Moon 111.

FOURTH RACE—Six furlongs: Minimum 112; De-Ti-Bonne 116; Irish Pool 113; Madson 113; Kern Revings 109; Air Chief 113; Rainy Time 111; Wise Decision 108; Broad Tail 114; Ready Cat 114; Bad Deal 109; Lassoin Lad 114.

FIFTH RACE—Six furlongs: Philosopher 113; Limitation 108; Bulldozer 114; Pat Enos 112; Trans Lad 109; One O One 108.

SIXTH RACE—Mile and seventy yards: Hail Arch 105; Terratown 107; Alea 110; Bahr Booties 110; Mumble 107; Victoria Mere 110.

SEVENTH RACE—Mile and one-sixteenth: Combatee 110; Vassor 111; Dinamat 109; Rising Cashion 114; Jack Bean 114; Lisbold 109; Lourdes 111.

EIGHTH RACE—Mile and seventy yards: Prince Spenser 113; Wallson 114; Filandro 106; Gay May 111; Post Office 104; Rosalie Trader 111; Fair Sun 113; David W 113; Sun Kissed 111.

First post 10:15 a.m.

Weather clear. Track fast.

So They Say

. . . and tell he was only joking when he suggested some place other than Kent's for their new washing machine. Everybody knew he was an enthusiast of ours!

Drop in and see a demonstration of the newest model BENDIX machines. You'll be amazed at the efficient way these home laundries do the work for you while you ENJOY yourself. Convenient terms, too.

SEE THE NEW

Bendix HOME LAUNDRY

Which does all your washing and drying automatically.

KENT'S, LTD. 641 YATES STREET

BRAKES ● TESTING FREE ●

SPECIALIZED SERVICE

ALL TYPES OF BRAKES RELINING AND ADJUSTING

BOULTBEE (VICTORIA), LTD. 1106 YATES ST

It's easy to say— "UDL RYE" Try it!

This advertisement is not published or displayed by the Liquor Control Board or by the Government of British Columbia.

OVERSEAS

BRITISH CONSOLS EXPORT ● LEGION

$2.50 SENDS 1,000 cigarettes to any Single Military Address Overseas

Mail Order and Remittance to:— OVERSEAS DEPARTMENT W. L. MACKENZIE & CO. LTD 111 Nassau Ave. E. Winnipeg, Man.

This offer subject to any change in Government Regulations

SEND THE BOYS THE BEST

W. & J. WILSON

Established 1862

Jaeger Woollens — Burberry Coats

Men's and Boys' Clothes

1212 GOVERNMENT STREET PHONE G 5612

DISTILLED AND BOTTLED IN Scotland

PETER DAWSON "SPECIAL" SCOTCH WHISKY

26⅔ OZ. $3.60

PETER DAWSON LTD. SCOTLAND

3RB

This advertisement is not published or displayed by the Liquor Control Board or by the Government of British Columbia.

FINANCE - COMMERCE - MARKETS

Ups and Downs Are Frequent in New York Mart

NEW YORK, May 15 (AP).—Stocks whirled through the most rapid market session since the war began, to end with prices erratically mixed today.

Turnover totaled 3,771,700 shares, largest since September 12 last, and above even the boiling market of Tuesday, when 3,680,410 shares changed hands during a sharp down-swing in prices.

It was, most brokers thought, an 'oversold' market, rebounding from the drop prices took in previous days.

Of 1,020 issues traded, 594 were down, 269 up, and 157 unchanged. The Associated Press average of sixty stocks, off 1-10 of a point at 42.8, was at its lowest point since last April.

Bonds showed considerably less resistance than stocks, and losses were general. Belgian and British Empire loans led a decline in the foreign sector. United States Government were mostly lower.

The pound sterling in the 'free' market was improved in terms of the dollar, as was the French franc.

Du Pont finished 6 points higher, and was a leader of the advance throughout the session. Others up major fractions to 4 or more points included Bethlehem, U.S. Steel, General Motors, Douglas, United Aircraft, Glenn Martin, Lockheed, American Airlines, Westinghouse, Dow Chemical, Loft, Santa Fe, Caterpillar, General Electric and American Telephone.

War scare selling continued in the bond market today driving down foreign issues 1 to 12 points, and domestic corporates lower by fractions to around 6.

United States Governments had losses running to 22-32 point.

Suffering most in the foreign sector were Queensland 7's of 1941 down 12 3-8, Sydney 5 1-2's, down 7, Belgium 6 1-2's, down 6; Belgium 6's down 6 5-8, Norway 6's down 4 1-8, Italy 7's, down 2 3-4, Rome 6 1-2's down 3.

Japanese Government bonds rose a point or more.

DOW JONES' AVERAGES

Dow Jones' averages closed today as follows:

Thirty industrials, 128.69, up .62.
Twenty rails, 25.89, off .44.
Fifteen utilities, 20.84, off .06.
Forty bonds, 85.55, off .44.
Total sales, 3,770,000.

(H. A. Humber, Ltd.
A Fractions in Eighths)

	Bid	Asked
Air Reduction	45 4	46
Allied Chemicals	157	159
Ala Chalmers	28 6	29
American Can	103	103 1
American Cyanamid	24 4	
American I. & S.	1	1 2
American Locomotive	13	13 4
American P. & L.	7 2	7 3
American Radiator	5 4	5
American Rolling Mills	10	10 4
American Smelter	40 4	41
American Tel. & Tel.	155	156 4
American Tobacco	28 4	29 4
American Waterworks	7 3	7 4
Anaconda Copper	24 2	24 4
Atchison Railway	47 1	47 4
Atlantic Refining	22 1	22 4
B. & O. Railway	3 1	3 2
Baldwin Locomotive	15 4	16 1
Bendix Aviation	29 4	30
Bethlehem Steel	50 3	50 4
Boeing	19 3	19 7
Borden	19 1	19 4
Borg Warner	19 4	19 7
Briggs	17	17 4
Canada Dry	15 3	15
C.P.R.	3 2	3 4
Caterpillar Trac	48	48 4
Case (J. I.)	50	55
Cerro de Pasco	33	34
C. & O. Railway	24 3	24 7
Chrysler	48 3	48 4
Columbia Gas	4 7	5
Commercial Credit	93 7	97
Commercial Solvent	10 3	10 3
Commonwealth & So.	1	1
Consolidated	17 1	17 4
Con. Edison	27 1	27 4
Cont. Can	37 4	38
Cont. Aircraft	20	21
Cont. Oil	8 4	8 5
Crown Zellerbach	15 4	15 7
Crucible Steel	37 4	37
Curtiss Wright	7 2	8 1
Curtiss Wright A	2	2 3
Deere & Co.	17 4	18
Douglas Aircraft	86	86 4
Dupont	167 4	168
Eastman Kodak	142	143
El Auto Lite	32	32 4
El Power & Lite	2 4	2
Freeport Texas	29 2	29 4
General Foods	42	43
General Electric	32 4	33
General Motors	45 3	45 7
Goodrich	16	16 1
Granby Copper	2	2 4
Great Northern	22	22 4
Great West Sugar	23	23 4
Houston Oil	4 1	4 2
Howe Sound	31	31
Hudson Motors	3	3 4
Inspiration Copper	10	10 1
Int. Harvester	50	50 4
Int. Nickel	24 4	24
Int. Nickel Can.	20	20 4
Int. Tel.	2	2 4
Ill. Central	1	1 4
Johns Manville	54	55
Kennecott Copper	32 1	33
Kresge	21 4	22 2
Lambert Co.	13 2	13 4
L. & M. Tobacco	22 3	22 4
Ludlum Steel	19 3	20
Loew's	26	26 2
Lorillard	19 4	19
Mack Truck	18 4	19
Mathieson Alkali	24 4	24 4
Mathias Seaboard	14	15
Monsanto Chemical	160	161
Montgomery Ward	40	40 1
Nash Kelvinator	4	4 1
National Biscuit	19 3	20
National Dairy	14 2	14 3
National Distillers	21	21 3
New York Central	15 4	15 4
North American Co.	18	18 4
North American Aviation	17 3	18
Northern Pacific	5	5 4
Ohio Oil	8 3	8 4
Owens Ill. Glass	53	55 4
Pacific Gas & Elec.	53	53 4
Packard	2 1	2 4
Paramount Pictures	6 7	7
Penn. Railway	17 3	18
People's Gas	20 2	20
Phillips Pete.	33	34
Pullman	19 4	19 7
Pure Oil	8 2	8 4
Radio	5	5 1
Remington Rand	6 3	7
Republic Iron & Steel	16 4	17
Reynolds Tobacco	38 4	39 4
Safeway Stores	39	40
Schenley	10	10 1
Sears Roebuck	70 4	71
Sharon Steel	10 1	10 2
Sinclair Vacuum	9	9 3
Southern Pacific	8 4	9
Southern Ry.	10 3	10 7
Sperry Corpn.	39 4	40
Standard Brands	6	6 1
Standard Gas	1 1	1 2
Standard Oil Cal.	20	20 1
Standard Oil N.J.	37 3	37 7
Stewart Warner	8 4	8 3
Studebaker	7 1	7 2
Texas Corpn.	40 3	40 5
Texas Gulf Sulph.	28	28 4
Timken	38 4	38 4
Trans American	5	5 1
Union Carbide	73	74
Union Oil, Cal.	13 5	13 7
Union Pacific	83	86 4
United Aircraft	43 2	47
United Airlines	17	17 2
United Corpn.	1 5	1 6
United Gas & Imp.	11	11 2
U.S. Industrial Alcohol	26	27
U.S. Rubber	22 6	23
U.S. Rubber, Pfd.	87	88
U.S. Smelting	54	55
U.S. Steel	1	53 2
Vanadium	35 1	36
Warner Bros.	2 2	2 4
Westinghouse Electric	96 4	97
Woolworth	35	35 4
Youngstown S. & T.	34 2	34 6
Zenith Radio	10 3	10 6

Stocks and Bonds

(A. E. AMES & CO., VICTORIA)

	Bid	Asked
Bell Telephone	9	6
Brazilian T. L. & P.	3	3
B.A. Oil	18 1	19
B.C. Power A	24	25
Canadian Pacific	5	5
Con. Mining & Smelting	1	1
Dominion Bridge	7	7
Ford A	16	18
Goodyear Tire, Com.		8
Goodyear Tire, Pfd.	52	
Gatineau Power, Pfd.		90
Hiram Walker G. & W.	34	36
Hiram Walker G. & W. Pfd.	16	17
Imperial Oil	14	12
Imperial Tobacco	14	
Intl. Nickel	36	31
Intl. Petroleum	20	20
McColl-Frontenac, Pfd.	9	8
Montreal Power, Com.	25	24
Royalite Oil	19	
Shawinigan W. & P.	75	
Steel of Canada	66	67
Bralorne	8 60	8 40
Dome	9	20
Lakeshore	20	
McIntyre Porcupine	47	48
Noranda	63	69
Pickle Crow	2 62	2 68
Wright-Hargreaves	6 05	6 15
Bank of Montreal	200	
Royal Bank		174

WHEAT FUTURES IN FINAL PLUNGE

WINNIPEG, May 15 (CP).—All wheat futures prices plunged the full 10-cent limits during the final minutes of trading on Winnipeg Grain Exchange today after fluctuating actively at lower levels throughout the session. Quotations finished the hectic session 10 cents down. May at 74 7-8, July 75 7-8 and October 78 1-8.

Selling came from all sides as traders unloaded wheat into the panicky pit. Bottom levels were touched shortly after the start and despite good resting orders and short-covering, quotations failed to stage a sustained comeback.

It was suggested that some of the heavy offerings came out in connection with the unwinding of spreads involving sales here against purchases at Chicago.

Coarse grain trade was featured by the firm stand of oats quotations, which posted 2-cent gains, while all other grains plunged to lower levels.

Flax values dropped the 10-cent limits early in the session and remained there, while barley prices touched their lowest points since last September and rye their bottom levels since October.

In the cash wheat market exporters and milling interests bought fair amounts of Nos. 2 and 2 Northern and there was a fair demand for all other grades except No. 1 Hard and No. 1 Northern.

WINNIPEG GRAIN

(H. A. Humber, Ltd.)

Wheat	P.C.	Open	High	Low	Close
May	84	84	85	74	74
July	85	85	85	75	75
Oct.	85	86	86	78	78
Barley					
May	42	[illegible]	[illegible]	36	38
July	[illegible]	[illegible]	[illegible]	36	38
Oct.	42	38	42	37	38
Oats					
May	32	[illegible]	[illegible]	31	31
July	32	[illegible]	[illegible]	31	31
Oct.	30	31	31	29	29
Rye					
May	47	[illegible]	[illegible]	46	[illegible]
July	[illegible]	49	49	46	46
Oct.	[illegible]	49	[illegible]	46	46

Cash Grain

Wheat: 1 Northern [illegible]; 2 Northern [illegible]; 3 Northern [illegible]; Feed [illegible]
Oats: 2 C.W. [illegible]; Track [illegible]
Barley: 3 C.W. [illegible]; Track [illegible]; Rejected [illegible]; 1 Feed [illegible]; Track [illegible]

CHICAGO GRAIN

Wheat	P.C.	Open	High	Low	Close
May	[illegible]	[illegible]	[illegible]	[illegible]	[illegible]
July	[illegible]	93	94	83	83
Sept.	96	96	94	86	86
Corn					
May	[illegible]	[illegible]	[illegible]	[illegible]	[illegible]
July	[illegible]	62	62	58	58
Sept.	[illegible]	62	62	58	58
Oats					
May	36	38	38	36	36
July	30	34	34	32	[illegible]
Sept.	31	32	32	30	31
Rye					
May	[illegible]	48	48	46	46
July	[illegible]	50	50	47	47
Sept.	[illegible]	52	53	50	50

Corporation Bonds

(Burns & Wainwright, Ltd.)

	Bid	Asked
Abitibi 5's, 1963	56.50	
B.C. Pulp 6's, 1950	86.50	90.50
Brown Co. 5's, 1946	47.50	
Calgary Power 5's, 1960		106.50
Canada Cement 4½'s, 1951	102.50	
Canada Steamship 5's, 1957	93.50	96.50
C.P.R. 3's, 1945	89.00	91.00
C.P.R. 3½'s, 1931	88.00	89.00
Dominion Tar 4's, 1951	102.00	104.50
Famous Players 6's, 1951		101.00
Gatineau Power 5's, 1949	100.50	102.50
Maple Leaf 5's, 1938		75.50
Massey-Harris 4½'s, 1954		92.50
McColl-Frontenac 4½'s, 1949		100.00
Shawinigan 4's, 1961	98.00	101.00
Simpson's Ltd. 4½'s, 1951	99.50	102.50
United Grain Grws. 5's, 1948	93.50	99.50

HEAVY HAULING
WE SPECIALIZE IN HANDLING BOATS, MACHINERY, SAFES, ETC.
ESTD. 1890 HEANEY'S CALL G 1194

FOREIGN EXCHANGE

NEW YORK, May 15.—Quotations in cents.

Official Canadian Control Board rates for United States dollars, buying 10 per cent premium, selling 11 per cent premium, equivalent to discounts on Canadian dollars in New York of buying 9.91 per cent, selling 9.09 per cent.

Canadian dollar in New York open market, 18¼ per cent discount, or $1.75 United States cents.

Finland 2.00
France—1.84
Germany—50.90
Greece—.81
Hungary—17.65
Italy—5.05
Portugal—3.25
Rumania—.57
Sweden—23.80
Switzerland—21.35
Yugoslavia—2.35
Argentina—Official 29.77, free 23.00
Brazil—Official 6.05, free 5.10
Mexico—16.60
Japan—23.48
Hongkong—20.24
Shanghai—5.50

STERLING EXCHANGE

NEW YORK, May 15.—Quotations in dollars. Demand, 3 23¾, cables, 3.24; sixty-day bills, 3.20; ninety-day bills, 3.18.

(Rates in spot cables unless otherwise indicated.)

MONTREAL STOCK MOVEMENT MIXED

MONTREAL, May 15 (CP).—The stock market closed with mixed prices today as buying forces appeared after early bearish sentiment.

Price Brothers and Howard Smith gained 1 1-4 each, while Dryden and St. Lawrence Corporation preferred tacked on fractions. St. Lawrence Paper preferred lost a point.

Dosco and Canadian Car were slightly higher. Smelters improved 1 1-2, but Nickel and Hudson Bay Mining were down 1 3-4 and 1, respectively. Bell Telephone added 3 1-2. Steel of Canada scored a gain of 1 3-4.

MONTREAL QUOTATIONS

(James Richardson & Sons)

	Bid	Asked
Abitibi Steel, Com.	1	1
Abitibi Steel, Pfd.	90	92
Assoc. Breweries, Com.	15	
Assoc. Breweries, Pfd.	110	
Bathurst Paper	9	9
Building Products	24	16
Canada Northern Power	13	15
Canada Steamships	4	4
Canada Steamships, Pfd.	13	14
Canadian Alcohol A	145	150
Can. Car & Foundr.	7	
Can. Car & Foundry, Pfd.	14	
Canadian Celanese, Pfd.		5
Canadian Converters		8
C.P.R. Com.	3	
Cockshutt Plow	7	
Consolidated Smelters	33	
Crown Cork	30	35
Dosco, Steel, Com.	21	
Dominion Bridge	26	27
Dominion Coal, Pfd.	19	20
Dominion Tar	4	4
Dominion Tar, Pfd.	85	85
Dominion Textiles	85	85
Gatineau Power, Pfd.	85	90
General Steamships, Com.	3	3
Hamilton Bridge	4	4
Hollinger	11	11
Howard Smith	26	27
Howard Smith, Pfd.	98	99
Hudson Bay M. & S.	24	24
Intl. Nickel	30	
Intl. Petroleum	19	
Lake of the Woods	18	
Maple Leaf	3	3
Montreal Cotton, Pfd.	7	20
Montreal Power	25	28
National Breweries	26	32
National Steel Car	45	
Noranda	59	60
Ogilvie		28
Ontario Loan	12	
Penmans	74	
Power Corpn.	7	7
Price Bros.	14	16
Price Bros., Pfd.		72
Rolland Paper		8
St. Lawrence Corpn. Pfd.	1	4
St. Lawrence Paper, Pfd.	35	36
Steel of Canada	15	11
Steel of Canada, Pfd.	65	
United Steel	3	
Curb		
Abitibi	12	13
Algoma Fish	8	8
Citadel	18	17
Hall Corpn. B	1	1
Bronzes & Investors	4	5
Canadian Dredge	70	
Canadian Machinery	32	34
Canadian Vickers	4	8
Canadian Breweries	170	175
Canadian Breweries, Pfd.	24	25
Canadian Vickers	3	3
Commercial Alcohols	1 90	2.00
Consolidated Paper	8	8
Fab Aircraft	10	12
Dominion Oil A	5	5
Intl. Bus.	3	3
Laura Secord	4	5
Mandy Electric, Com.	3	3
McColl-Frontenac, Com.	5	6
Montreal Power	2	4
National Breweries	30	32
National Steel Car		47
Ogilvie		28
Page Hersey	28	
Power Corpn.	7	
Shawinigan	16	
Steel of Canada, Com.	66	
Steel of Canada, Pfd.	66	
Banks		
Bank of Commerce	180	185
Bank of Montreal	200	09
Banque Canadienne Nationale		161

Dominion Bonds

(Burns & Wainwright, Ltd.)

	Bid	Asked
Dom. of Can. 1943 5	104.625	105.625
1943 4	109.00	110.00
1945 4	105.50	106.75
1946 4	110.00	111.00
1949 3½	101.25	102.25
1949 3	101.75	102.75
1951 3½	99.75	100.75
1952 4	105.25	106.25
1953 3	96.75	97.75
1956 3	95.875	96.875
1958 4	108.00	110.00
1968 4½	108.75	109.75
1968 3½	94.75	95.75
Perp 3	92.00	93.00
1962 3	99.375	100.375
DOMINION GUARANTEES		
Grand Trunk 1962 3	96.00	97.50
1962 4	98.25	99.75
Can. Nat. Rys. 1944 3	101.75	104.25
1950 3	97.50	99.00
1953 3	94.00	95.00
1959 3	94.75	95.25
1951 4	113.00	114.00
1955 4½	117.00	118.00
1954 4	115.25	116.75
1954 3	112.75	113.75
June 1965 5	144.00	146.00
Oct. 1969 5	147.00	148.50

Provincial Bonds

(Burns & Wainwright, Ltd.)

	Bid	Asked
Alberta 4's, 1955	81.50	82.50
Alberta 5's, 1935	59.50	65.00
British Columbia 4's, 1967	97.00	100.00
British Columbia 4's, 1953	101.00	104.00
British Columbia 5's, 1953	103.50	106.50
Manitoba 4's, 1966	91.50	94.50
Manitoba 5's, 1968	99.50	102.00
New Brunswick 4's, 1961	99.50	102.00
Nova Scotia 4's, 1962	103.00	106.00
Ontario 4's, 1950	106.50	110.50
Quebec 4's, 1958	101.50	103.50
Saskatchewan 4's, 1951	84.00	87.00
Saskatchewan 5½'s, 1952	80.50	83.50
Saskatchewan 6's, 1952	84.00	87.00

SILVER MARKETS

NEW YORK, May 15 (AP).—Bar silver 34 3-4 unchanged.

MONTREAL, May 15 (CP).—Silver futures closed unchanged today. No sales. Bid, May 37.75.

TORONTO STOCKS ARE FAIRLY FIRM

TORONTO, May 15 (CP).—Recovering from an opening shake-down, Toronto stock market was fairly firm through the rest of the day.

Consolidated Smelters closed 33, up 2 1-2. Noranda and Hudson Bay posted net gains of fractions, and Nickel finished a point down at 31. Steep Rock lost 4 to 1.51, while Ventures and Waite-Amulet weakened 10 to 15.

Steel of Canada, common and preferred, netted gains of 4 and 5, respectively; Bell Telephone closed 2 up at 154, and net gains of a point or more were registered by International Metals "A" preferred, Dehaviland preferred and Consumers Gas. Losses of 1 to 2 showed for A. P. Grain preferred, Canada Wire "A," Canadian Oils preferred, Dominion Foundries preferred, Goodyear Tire, Massey-Harris preferred, Dominion Bridge and Montreal Power. Senior oils showed little change at the close.

Western oils finished fairly strong. Royalite recovered from 19 to 22, up 1 1-2 net; Anglo-Canadian gained 6 and East Crest gained 3-8, while Foothills lost 20 and Calgary-Edmonton lost 5.

MINING SECTION

(Island Investment Co., Ltd.)

	Bid	Asked
Acme	03	04
Ajax	16	18
Aldermac	16	17
Bagamac	09	11
Bankfield	11	13
Base Metals	12	15
Beattie	90	1.00
Big Missouri	08	09
Bobjo	05	
Bralorne	8 35	8 45
Buffalo Ankerite	3 75	4 00
C. & E. Corpn.	1 30	1 40
Canadian Malartic	90	
Central Patricia	1 91	1 93
Chemical Research	16	20
Dome	19 75	20.00
Bidgood Kirkland	21	22
East Malartic	2 95	3.00
Eldorado	49	50
Fairchildide	3.00	3.10
Gods Lake	31	32
Gunnar	38	40
Hard Rock	68	75
Hollinger	11 90	11.95
Home Oil	1 45	1.48
Howey	23	35
Hudson Bay M. & S.	24.00	24.00
Intl. Nickel	30.75	31.00
Kirkland Lake	94	95
Lakeshore	21.75	22.00
Leitch Gold	55	65
Little Long Lac	2.70	2.80
McIntyre	41.00	41.25
McKenzie Red Lake	1.05	1.10
McLeod Cockshutt	1.26	1.42
Minnie Corpn.	55	58
Moneta	55	60
Morris Kirkland	03	04
Noranda	58.50	60.00
O'Brien	75	80
Powell Rouyn	98	1.00
Pickle Crow	2.25	2.35
Pend Oreille	1.25	1.28
Perron Gold	1.45	1.50
Pickle Crow	2.50	2.75
Pioneer	2.00	2.15
Premier	97	1.00
Reno	20	24
Rosalite Oil	20.75	
San Antonio	1.62	1.85
Sherritt-Gordon	70	72
Siscoe	70	74
Sladen Malartic	30	34
Sudbury Basin	1.00	1.35
Sylvanite	60	70
Thompson	2.55	2.65
Uchi Lake	85	88
Ventures	2.11	2.15
Waite Amulet	4.05	4.15
Wright Hargreaves	6.10	6.15
Macassa	3.00	3.10

INDUSTRIAL SECTION

(Island Investment Co., Ltd.)

	Bid	Asked
Bell Telephone	153	157
Brazilian Traction	6	6
Breweries Corpn.	1.50	1.75
B.A. Oil	18	18
B.C. Power A	25	26
B.C. Power B	2	
Building Products	14	16
Burlington Steel	8	
Canada Cement	4	4
Canadian Malting	32	36
Can. Car & Foundry	7	
Can. Industrial Alcohol A	1	
Canadian Bridge	5	5
Cockshutt Plow	5	5
Distillers-Seagrams	22	
Dominion Bridge	26	27
Dominion Stores	4	4
Dominion Tar & Chemical	4	
Ford of Canada	16	17
Gatineau Power Com.	11	12
Gatineau Power Pfd.		20
General Steelwares	5	7
Gypsum	3	3
Hamilton Bridge	4	
Hiram Walker Com.	34	36
Imperial Oil	12	12
Imperial Tobacco	14	
Intl. Nickel	31	31
Intl. Petr.	19	19
Lake of the Woods	18	
Laura Secord	5	
Mandy Electric, Com.	3	3
McColl-Frontenac, Com.	5	6
Montreal Power	2	4
National Breweries	30	32
National Steel Car	47	
Ogilvie		28
Page Hersey	28	
Power Corpn.	7	
Shawinigan	16	
Steel of Canada, Com.	66	
Steel of Canada, Pfd.	66	
Banks		
Canadian Bank of Commerce	180	185
Bank of Montreal	200	209
Bank of Nova Scotia		303
Royal Bank		170

Foreign Bonds

(Burns & Wainwright, Ltd.)

	Bid	Asked
Australia 4's, 1956	49.00	54.00
Belgium 7's, 1945	3.50	5.00
Chile 6's, 1961	12.75	14.25
Colombia 6's, 1961		22.25
Germany 4's, 1965	11.75	13.00
Italy 7's, 1951	4.50	4.90
Japan 6's, 1964	79.00	81.00
Peru 6's, 1961	7.00	8.75
Sydney 5's, 1955		57.50
United Kingdom 4's, 1990	67.00	70.00

Above prices in New York.

DIVIDENDS DECLARED

Bank of Nova Scotia, 3 per cent, payable July 2 to shareholders of record June 15.

Canadian Canners, Limited, 12 1-2 cents on common stock, 15 cents plus a participating dividend of 5 cents on convertible preferred, 25 cents plus a participating dividend of 5 cents on first preferred, all payable July 2 to shareholders of record June 15.

Canadian Malartic Gold Mines, 2 cents payable June 25 to shareholders of record June 10.

Beatrix Gold Mines, 4 cents, payable June 17 to shareholders of record June 5.

Contiaurum Mines, 4 cents payable June 25 to shareholders of record June 5.

Caribou Gold Quartz, Limited, regular quarterly dividend of 4 cents a share, plus a 2-cent extra, payable July 2 to shareholders of record June 4.

Father—Yes, that lion could kill me with his paw and eat me up.

Little Elsie (wide-eyed)—Daddy, if the lion coffies out of his cage and eats you up, which bus do I take home?

Prices Irregular on Vancouver Exchange With Trading Active

VANCOUVER, May 15.—(CP)—Prices were irregular on Vancouver Stock Exchange today. Trading was fairly active, with golds slightly higher and oils steady. Transactions totaled 52,820 shares.

Bralorne Gold regained 65 cents of the 1.45 loss of yesterday and closed at 8.70. Cariboo at 2.18 dropped 20 cents, and Hedley Mascot at 23 dipped 5 cents from yesterday's closing bid. Sheep Creek was off 2 at 98, while Premier eased a cent to 99.

Home was the most active stock among the oils, with a turnover of 7,100 shares, but remained unchanged at 1.50. Okalta rose 6 cents to 80 and Calgary & Edmonton eased 3 to 1.32. Anglo-Canadian was up 2 cents at 62 and Commonwealth gained 2 over Tuesday's closing bid at 20. Royalite was off 1.90 at 21.10.

Among base metals Nicola was the only trader, remaining unchanged at 2 1-2.

VANCOUVER QUOTATIONS

(Boorman Investment Co. Ltd.)

	Bid	Asked
Mines		
Big Missouri	08	
Bralorne	8.60	8.70
Caribou Gold	2.10	2.14
Dentonia	01½	
Fairview Amalgamated	01½	
Gold Belt	22	25
Grandview	12	14
Grull Wihksne	02½	
Hedley Mascot	34	.39
Indian	00½	01
Island Mountain	.83	
Kootenay Belle		.50
McGillivary Creek	24	
MinFo	02	
Nicola	02½	
Pend Oreille	1.25	1.40
Pioneer	2.05	2.15
Premier	95	1.00
Privateer	53	55
Relief Arlington	04	.05
Reno	23	25
Salmon Gold	02	
Sheep Creek	98	1.00
Silbak Premier		.75
Vidette	00½	
Wellington	01	
Whitewater	01	
Yimir Yankee Girl	04	05
Oils		
Amalgamated	60	
Anaconda	03½	04
Anglo-Canadian	62	65
K.T. Consolidated	11	
C. & E. Corporation	1.32	1.35
Cadillac	.22	.25
Four Star		.10
Freehold	02½	
Firestone Petroleum	05	
Foundation		08
Harvel	17	
Home Oil	1.48	1.50
Madison		03
Mac Jon	01½	
Mercury	03	
McDougall Segur	03	10
Mill City	04	
Model		20
Monarch	06	
National Petroleum	85	90
Okalta	78	85
Pacific Petroleum	24	28
Prairie Royalties	11	15
Royal Canadian	25	35
Royalite	21.00	
Spencer	03	
United Oil	04	05
Valiant	04	05
Vulcan	35	
Industrials		
Capital Estates		1.35
Coast Breweries	1.15	1.25
International Coal & Coke	37½	
United Distillers	85	
Consolidated Paper	04	
Hardrock	08	

FOREIGN CURRENCIES COMPILED ON BASIS OF CANADIAN DOLLAR

MONTREAL, May 15 (CP).—British and foreign exchange, nominal rates between banks only: Argentina, peso, .2534; China, Hongkong dollar, .2242; Finland, finmark, .0222; France, franc, .020369; Great Britain, pound, 4.43 and 4.47; Greece, drachma, .0071; Sweden, krone, .2650; Switzerland, franc, .2373.

Metal Markets

NEW YORK, May 15 (AP).—Copper, steady, electrolytic, spot, Conn. Valley, 11.37 1-2 to 11.50; export, f.a.s. New York, 11.25. Tin, easier; spot and nearby, 52.00; forward, 50.00. Lead, steady, spot, New York, 5 to 5.05; East St. Louis, 4.85. Zinc, steady; East St. Louis, spot and forward, 5.75. Quicksilver, 182.00 to 183.00. Platinum, pure, 38.00 (some sales at 40.00).

MONTREAL, May 15 (CP).—Spot: Copper, electrolytic, 12.75; tin, 62.50; lead, 5.50; zinc, 5.65; antimony, 15.25, per 100 pounds f.o.b. Montreal, five-ton lots.

London Stocks

LONDON, May 15 (AP).—British stock closings in sterling: Babcock & Wilcox, 40s; Celanese Corporation of America, £6 1-4; Cent Mining, £12 1-2; Consol Gold, 41s 3d; Crown, £14 1-4; East Geduld, £10 7-8; Metal Box, Ltd., 71s 3d; Mexican Eagle, 4s 10 1-2d; Mining Trust, Ltd., 1s 9d; Rand, £7 5-8; Springs, 25s.

Bonds: British 2 1-2 per cent Consols, £71 1-2; British 3 1-2 per cent War Loan, £98; British Funding, 4s 1960-90, £109.

EGG MARKET

These prices are obtained daily from the office of the Dominion Government Poultry Produce Inspection Service, Victoria, E 8622.

Grade "A" large 17
Grade "A" medium .15
Grade "A" pullet .13

Following are city wholesale:

Grade "A" large 21
Grade "A" medium .19
Grade "A" pullet .17

According to Culbertson

A hand from the recent Vanderbilt tournament in New York graphically illustrates the value of forcing an opponent to make an embarrassing discard.

South, dealer
Neither side vulnerable
Team of four, total point scoring

NORTH
♠ A 10 9 5
♥ Q 7
♦ A K J 6
♣ 8 5 4

WEST
♠ K 8 4
♥ K J 9 6
♦ 8 2
♣ J 9 6 2

EAST
♠ Q J 6
♥ 10 3
♦ Q 9 4 3
♣ A Q 10 3

SOUTH
♠ 7 3 2
♥ A 8 5 4 2
♦ 10 7 5
♣ K 7

The bidding:

South	West	North	East
Pass	Pass	1 ♦	Pass
1 ♥	Pass	1 ♠	Pass
1 NT	Pass	Pass	Double
Pass	Pass	Redbl.	Pass
Pass	Pass		

North's opening bid was selected on the basis that if South were to respond with two clubs, North could stand this take-out and pass, whereas a spade opening

"SALADA"
STAMP CLUB
SPECIAL THIS WEEK
25 All Different DENMARK STAMPS
Send only 2 tea-pot trade-marks from half-pound packets of Salada Tea, to Salada Stamp Club, 461 King St. W. Toronto, and you will receive the above stamps promptly.
THE ABOVE OFFER GOOD ONLY WHILE SUPPLY LASTS

CHAPTER IV

There was a long silence, then Sheila said, almost with an air of weariness, of indifference. "I was madly in love with Tony Lamont."

"In the office?" Gwen presently asked in a whisper.

"Well, that was where I first knew him, of course. I was working there just as a clerk, but I was studying to pass my civil service exams as a librarian. I did some research in the files for him. I thought he was wonderful, of course. I was twenty. After that I saw him now and then, and he was always wonderful. Dressed for golf or tennis, you know, and coming in just for a moment on hot Saturday mornings, brown as an Indian."

"He was married then, Sheila."

"Oh, of course. He was thirty-three, I suppose. He'd been married about eight years to Rita Raymond. They had Rand and Margot—it was before Rand's accident. He was seven.

"For weeks—months, I suppose—we just looked at each other. He'd come in on some little bit of business, speak to someone else, and give me one look as he went out. I'd live on that look for days—dream of it nights.

"Well, just before Christmas they sent me into his office. He had asked for me; I found that out later. He wanted a stenographer on a case he had had me work on before, and he knew I understood it. One afternoon when I stayed late we got talking, and I told him I was taking my library exams in March, and that I wanted a position in a library. He said then that his aunt was on the board of the library in Sacramento and she would do all she could for me if I passed. He was terribly kind and so interested. Of course he seemed to me such a big person to be interested in me.

"Well, on Christmas Eve he came in with a book, and said he'd like to give it to me; it was one of his favorites. He'd written my name in it, but I cut that page out and brought the book home and nobody noticed it. It's there—there in that bookcase: 'Far Away and Long Ago,' by Hudson."

"Yes, I know. I read it," Gwen said with a dry mouth.

"Afterward, when I said I'd liked it, he said he would like so much to travel in queer places, and I said I'd always wanted to see pampas of South America and Buenos Aires. He laughed and said, 'Why South America, with so many other places to see?' Then he told me that he was not happy, that he and his wife had decided to separate when the children were old enough for boarding school. Margot was about five then and Rand seven. He said that she was not happy as his wife, wouldn't be happy as any man's wife, that she hadn't wanted the children. She sang, Rita did, you know. Used to sing at concerts and go into San Francisco for lessons from Alessio. He said they'd had separate rooms since Margot had been born, and that he was the loneliest and most defeated man alive.

"I can't tell you, Gwen, how hearing that from a man you like—oh, like terribly!—affects you. He was so handsome and so serious, and he told all this in a philosophical sort of way, not whining. Just—just that it made him jealous to have me talk of my mother, and how happy we all were at home, because he'd never had anything like that in his life.

"Then—quite suddenly, we knew that we liked each other horribly, hopelessly. We didn't say much. It was all—almost businesslike. Just, 'You know how it is with me, Sheila. I'm terribly sorry,' and perhaps by saying, 'Oh, yes, I know,' and then sitting there in the office shaking for hours. When I had a bad cold he put a little box of tablets on my desk that said, 'Plenty of orange juice, plenty of water, not much else.' I have that card yet.

"I don't know why I'm telling you this, Gwen. God knows I hate remembering it all, and the fool I was."

"Don't, then!" Gwen said in a whisper.

"I have to," Sheila answered restlessly, her narrowed eyes far away. "Well, then I took my library finals in March, and passed. And—if you remember? — almost immediately, without my applying, I had a card from this Mrs. Paul Marshall—that was his aunt—saying that applications could be filed at such-and-such a date. I filled out the card and got the Sacramento appointment.

"Well, I hadn't been in the library three days when Tony came in. He was often in Sacramento. He congratulated me on my job, and he said he was sending me a present. He'd given me things before—perfumes and books and candy and flowers, and once gloves, and once or twice theatre tickets—things like that; things any girl feels she can take from a man."

"Not a married man," Gwen said quickly.

"Yes, I know," Sheila said simply, and for a moment there was silence.

"Was this such a special present?" the younger sister presently asked, ending it.

"Was——? Oh, yes, the present. Yes, it was an exquisite coat. My black coat, with the fur."

"But—Mother—thought—you—I thought you——"

"You thought I bought it on the instalment plan. I know you did. No, nor the blue velvet dress Mother loved so. Nor the rose-point collar."

"Oh, Sheila!" Gwen whispered.

"Yes, I know. But he loved to give me things; I couldn't stop him. It made him so—so terribly happy to have little lunches and talk," Sheila said. "He never—he never suggested anything more, until one day we were suddenly talking about his divorce. He said, yes, that would have to be the solution.

(To Be Continued)

Permits Granted At City Hall to Build Five Homes

Permits for five new dwellings to cost a total of $13,350 were issued by the city building inspector's department yesterday.

J. A. Pollard secured a $2,200 permit to erect a four-room dwelling at 41 Boyd Street. It will measure thirty-one by twenty-seven feet with fir and oak floors, stucco exterior walls and no garage.

W. Clayton Cronk was granted a $2,650 permit to construct a five-room home at 2650 Belmont Avenue. It will measure thirty-three by twenty-eight feet with fir and oak floors, stucco exterior walls and no garage.

E. H. Pope secured a $3,500 permit to build a five-room home at 55 Lotus Street. The dimensions will be thirty-four by thirty-six feet with fir and oak floors, siding exterior walls and an attached garage.

The Carver Construction Company was granted a $2,500 permit for a new house at 212 Robertson Street and a $3,000 permit for a home at 2501 Cook Street.

First Oil Shipped From New Field

LLOYDMINSTER, Sask., May 15 (CP)—First commercial shipment of crude oil from the Lloydminster field left today for North Battleford for use by the Saskatchewan Power Commission in the electric power plant there.

The shipment consisted of 5,000 gallons of crude, shipped by tank car and taken from the Franco-Triangle No. 3 well, located on the Saskatchewan side of the Lloydminster oil field.

FLYIN' JENNY — *Yours Forever* — By Russell Keaton

MUTT AND JEFF — *Counting Bridges Before They're Hatched* — By Bud Fisher

MARY WORTH'S FAMILY — By Dale Allen

MORTIMER AND CHARLIE — *Giving Orders* — By Edgar Bergen

—Copyright, 1939, by Edgar Bergen Interests, Inc., International & Pan-American Corporation. Reserved.

LIFE'S LIKE THAT — By Fred Neher

Instead of reading us a dull ol' bedtime story, mom, why don't you just tell us what you heard at your bridge club today?"

POPEYE

POP — *The I's Have It* — By J. Millar Watt

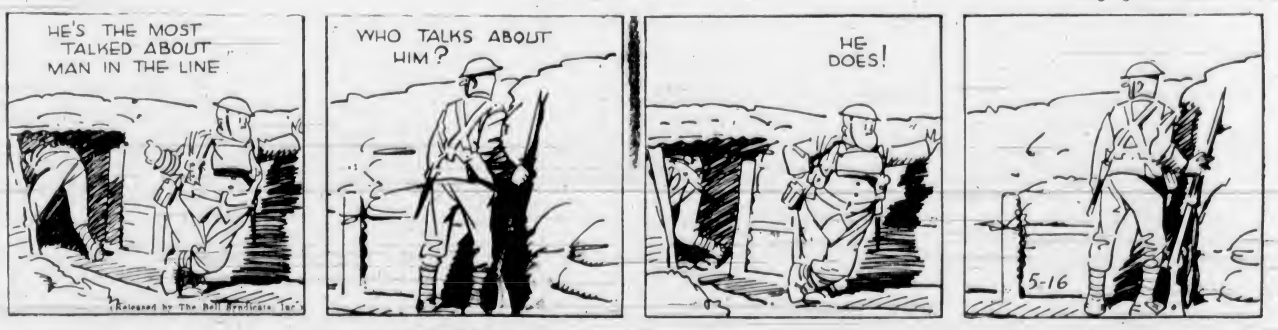

BLONDIE — *Bachelors Are So Dumb* — By Chic Young

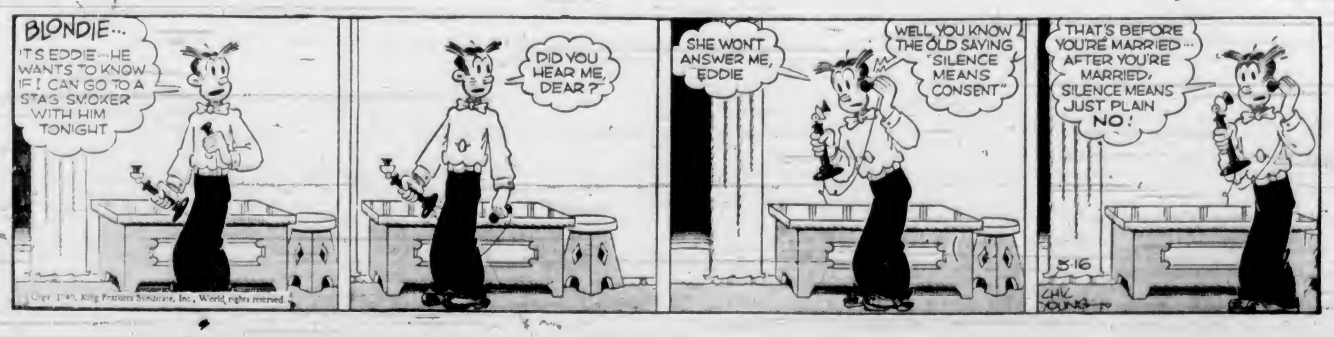

Business and Professional Directory, Want Ads

The Daily Colonist

RATES FOR CLASSIFIED OR WANT ADVERTISEMENTS

Two cents a word each insertion, twelve cents a word a week, with a minimum of ten words, cash with order. No advertisements accepted for less than twenty-five cents.

Death and Funeral Notices, $1.50 first insertion; $1.00 for each additional insertion. Marriages, Cards of Thanks and In Memoriam Notices, $1.50 per insertion.

Birth Notices, $1.00 per insertion.

Advertisers who desire may have replies addressed to a box at The Colonist and forwarded to their private address. A charge of ten cents is made for mailing replies. In this case add three words ("Box ... Colonist") to the count for the number of words.

Out-of-town readers of our advertisements ask advertisers to give address as well as phone numbers, as it is not always possible to communicate through the phone.

Any claim for rebate on account of error or omission must be made within thirty days from the date of the same, otherwise claim will not be allowed.

The Colonist will not be responsible for more than one incorrect insertion of any advertisement ordered for more than one issue.

The Colonist service is available every day from 8 a.m. to 8 p.m., excepting Sunday. Just call E mpire 4114.

To insure insertion, Classified Ads should reach The Colonist before 9 p.m. on the day previous to publication.

Classified Ads for The Sunday Colonist will be accepted up to 9 p.m. on Saturdays.

CLASSIFICATIONS

Acreage for Rent	83
Acreage for Sale	82
Acreage Wanted	84
Agents Wanted	16
Autos for Hire	66
Automobiles	65
Births	1
Bicycles and Motorcycles	40K
Boats and Launches	87
Building Materials	40A
Business Directory	33
Business Opportunities	75
Cards of Thanks	4
Church Notices	9
Clothing, Purs, Shoes, Etc.	40B
Coming Events	10
Dancing	35
Deaths	2
Dressmaking	28
Educational	27
Farms for Rent	86
Farms for Sale	85
Farms Wanted	87
Flats and Apartments to Rent	53
Flats and Apartments Wanted	54
Flowers	7
For Sale—Miscellaneous	40
Furniture	40D
Fuel	40C
Funeral Directors	6
Furnished Houses to Rent	55A
Furnished Rooms to Rent	49A
Furnished Rooms Wanted	50A
Hairdressers and Beauty Specialists	21A
Hotels	46
Housekeeping Rooms to Rent	51
Housekeeping Rooms Wanted	52
Houses for Sale	78
In Memoriam	5
Listings Cancelled	77
Lost and Found	39
Machinery	64
Market Specials	35
Marriages	3
Miscellaneous	37
Money to Loan	31
Monumental Works	8
Music	24
Musical Instruments	40P
Nursery Stock Plants, Etc.	40H
Nursing and Convalescent Homes	30
Office, Stores, Halls to Rent	38
Personal	21
Professional Directory	34
Property for Sale	80
Property Wanted	81
Poultry and Livestock	42
Radio	40P
Room and Board	47
Room and Board Wanted	48
Situations Wanted—Female	18
Situations Wanted—Male	17
Summer Resorts	61
Swaps	41A
Teachers Wanted	15
Timber	74
To Exchange, Real Estate	76
To Rent—Miscellaneous	36
Stoves, Ranges, Furnaces	40L
Unfurnished Houses to Rent	55B
Unfurnished Rooms Wanted	50B
Wanted—Female Help	14
Wanted—Male Help	13
Wanted Miscellaneous	41
Wanted to Borrow	32
Wanted to Buy—Houses	79
Wanted to Rent—Houses, Unfurnished	57B
Wanted to Rent—Miscellaneous	39
Wood	33

1 BIRTHS

HOLMES—At the Royal Jubilee Hospital, to Mr. and Mrs. D. H. Holmes (nee Jean Sloan), a son. Both doing well.

BRADBURY—At the Royal Jubilee Hospital, on May 14, to Mr. and Mrs. T. Bradbury, 1268 Camrose Crescent (nee Alma Carey), a daughter.

GEORGE—At the Royal Jubilee Hospital, on May 15, to Mr. and Mrs. A. C. George (nee Hilaire), 1230 Pemberton Avenue, a daughter. Both doing well.

2 DEATHS

ARNOTH—At the Naval Dockyard, on May 14, 1940, Nels Arnoth, formerly of Prince Rupert, B.C., in his fifty-fifth year, born in Hardanger, Norway. The remains are resting in Hayward's B.C. Funeral Chapel pending funeral arrangements.

POWLEY—On May 14, 1940, at the Royal Jubilee Hospital, Benjamin Powley, of 1303 Gladstone Avenue, aged sixty-seven years, born in Drayton, Ont., and a resident of this city for four and one-half years. Survived by his wife, three brothers and one sister. Funeral service in Hayward's B.C. Funeral Chapel this afternoon (Thursday) at 2.30 o'clock. Cremation at Royal Oak.

BROWN—On Wednesday, May 15, at St. Joseph's Hospital, Jessie W. Brown, wife of Robert B. Brown, of Kilner Avenue, Mount Tolmie. The late Mrs. Brown was born in Glasgow, Scotland, and had been a resident here for twenty-four years. She is survived by, besides her husband, two sisters, in Fort William, Scotland. The remains are resting at McCall Bros. Funeral Home, where services will be held on Saturday afternoon, at 3 o'clock. Interment will be in Royal Oak Burial Park.

BROWN—On Monday, May 13, at the Royal Jubilee Hospital, Catherine Brown, widow of the late Henry Brown, of 824 Kings Road. The late Mrs. Brown was born in St. Vincent Township, Ont., and had been a resident of this city for the past forty years. She is mourned by one son, Charles Nelson Brown, with whom she resided, four grandchildren and one great-grandchild, also a sister, in Toronto, and a brother in Edmonton. The funeral will take place on Thursday afternoon from McCall Bros. Funeral Home at 3.30 o'clock. Interment will be made in the family plot in Colwood Burial Park.

DOULL—At St. Joseph's Hospital, on Monday, May 13, Mrs. Margaret Ann Doull, of 439 Quicher Street. The late Mrs. Doull was born in Scotland and had been a resident of this city for the past ten years. She is mourned by two sons, Robert, with whom she resided, and Alexander Campbell Doull, of Saskatoon; Sask., and five daughters, Mrs. W. Parr, of Vancouver, Mrs. J. Davis, Mrs. D. Ball, Misses Lorraine and Eleanor Doull, all of Victoria. The funeral will take place on Friday afternoon from McCall Bros. Funeral Home at 3.30 o'clock, Rev. C. D. Clarke will conduct the service, after which interment will be made in Colwood Burial Park.

REED—On Monday, May 13, at the Royal Jubilee Hospital, Alfred John Reed, aged fifty years, of 616 Constance Avenue. The late Mr. Reed was born in Kent, England, and had been a resident of this city for the past thirty-two years, with the exception of the time of service overseas with the 47th Battalion, Western Scots, and the 102nd and 39th Battalions during the Great War. He was a member of Britannia Branch, Canadian Legion. He is survived by his wife, also his father, two sisters and a brother in England. The remains are resting at McCall Bros. Funeral Home and funeral services will be held in St. Paul's Garrison Church, Esquimalt Road, on Thursday afternoon at 2 o'clock. Rev. Arthur Buchlaser will conduct the service, after which interment will be made in Colwood Burial Park.

4 CARD OF THANKS

Mr. and Mrs. E. R. Snider, of R.M.D. No. 1, Brentwood, wish to thank the many friends for their kind letters of sympathy and messages in the loss of Mrs. Snider's mother, Mrs. V. Cunia, of Shoal Lake, Man.

Mrs. R. A. Hickling and daughter Audrey, Mrs. A. L. Hickling, Iris and Leonard, wish to thank their many friends for floral tributes and expressions of sympathy sent in their recent sad bereavement in the loss of a loving husband, father, son and brother, also Drs. Kenning, the sisters and nurses of St. Joseph's Hospital, for their kindness during the last few months.

6 FUNERAL DIRECTORS

THOMSON FUNERAL HOME
1829 Quadra Street
Complete Service at Reasonable Cost
Lady Attendant
Phone G 2612

HAYWARD B.C. FUNERAL CO., LTD.
Established 1887
734 Broughton Street, Victoria, B.C.
Empire 8614 Empire 4065 Garden 7078
Lady Assistant

McCALL BROS.
"The Floral Funeral Home"
Office and Chapel, Corner Johnson and Vancouver Streets
Phone Garden 2012

S. J. CURRY & SON
Funeral Directors
Corner Quadra and Broughton Streets
Phone G 5512

Distinctive Funeral Service in Our New Mortuary at Moderate Cost
Experienced Lady Attendant
SANDS MORTUARY, LTD.
Phones E 7611, G 3530 1803 Quadra St.

7 FLOWERS

ANY FLORAL DESIGNS at lowest prices. Pollock Bros., 1818 Douglas St. G 6315.

BROWN'S VICTORIA NURSERIES, 618 View. Design work executed, lowest prices. We grow our flowers. G 8612, G 5521.

10 COMING EVENTS

ANOTHER DANCE, OAKLANDS SCHOOL Auditorium, Friday, May 17, dancing 9-1. Len Arres' Orchestra. Refreshments. Admission 35c.

A.G.F. HALL, EVERY SATURDAY, OLD-time dancing to Haymakers' 8-piece band. Prizes, supper. 35c. "The most fun for your money!"

C.C.F. HALL, MOUNT TOLMIE, MILitary "500," every Thursday night, 8.30. Good prizes and refreshments. 25c.

DANCE, ESQUIMALT ATHLETIC HALL, Thursday, May 16, 9-1. Charlie Hunt's Orchestra. Refreshments. 35c.

DANCE, SATURDAY, MODERN, BUNNY Hall, 1305 Broad, 9 p.m. Charles Hunt's Orchestra. Admission 35c.

FREE—COLONIST SONG SHEETS. Colonist Advertising Department.

METCHOSIN HALL, FRIDAY, MAY 17, concert and dance. Craigflower Dramatic Club and local artists. 8 to 9.30 p.m. and dance to J. Jerry Renfield's Orchestra. Admission 50c. Refreshments.

McMORRAN'S SEASIDE PAVILION, Cordova Bay. Dancing Saturday nights. Stan Cross' Orchestra. 35c. Tombola.

ROYAL OAK INN — TEAS, DINNERS, suppers. Dancing every evening. Supper dance every Saturday, 11.30. Val Carson's Orch. Phone Coloquitz 152 or E 2342.

RUMMAGE SALE, DAUGHTERS OF Pity, Saturday, 9 a.m., 727 Pandora Avenue.

BIRTHDAY CARNIVAL, SATURDAY, SHRINE AUDITORIUM. Irvine's Old-Time Orchestra. Celebrate our first year with bats and novelties, birthday cake, etc. 8.30 to 12.

ST. ANDREW'S AND CALEDONIAN SOCIETY. Regular meeting Thursday, May 16. Social 35c. Irvine's Orchestra. Lady member please bring refreshments.

STEWART'S POPULAR OLD-TIME dance, Chamber of Commerce, Wednesdays, 8.30; refreshments, 35c.

13 WANTED—MALE HELP

WANTED, BY LARGE CITY HOTEL, first-class clerk, with or without experience. Must be self-recommending. Give full qualification, age, etc. Box 3096, Colonist.

WANTED, BY VANCOUVER FIRM OPening an office in Victoria, six best apparatus salesmen. Highest compensation. Apply, giving qualifications and phone number, to Box 2905, Colonist.

WANTED — EXPERIENCED MAN AND wife for apartment-hotel, short period, good references, for June. Box 3878, Colonist.

WANTED — STRONG BOY FOR GARden work. Box 3084, Colonist.

YOUNG MAN ABOUT 35 TO COLLECT on installments, installment account. Must have a light car and qualify for Fidelity bond. Give particulars first letter. Box 3140, Colonist.

YOUNG MAN SEEKS LIFT TO CALIfornia in May. Will share expenses. G 7736.

YOUNG MAN FOR DAIRY FARM. GOOD milker. Phone Belmont 29T.

14 WANTED—FEMALE HELP

ELIZABETH ANN SALON, ALL PERmanents half price, week-end specials. Phone your appointments early. 1118 Broad Street. G 3215.

CAPABLE COOK-GENERAL. STATE EXperience. Phone E 8308.

COMPETENT COOK-GENERAL, TO sleep in. Reference required. G 5283.

ELDERLY INVALID LADY, IN COUNtry, requires assistant for her nurse. Domesticated practical nurse suitable. State age and salary. Miss Latter, Greenlands, Prospect Lake.

FOR QUALICUM BEACH HOTEL — TWO dishwashers, four maids, five waitresses, including experienced head waitress, experienced night clerk, experienced stewards clerk.

GOOD PLAIN COOK FOR SUMMER. Salt Spring Island. References concerning capabilities essential. Layard, Ganges.

GIRL FOR HOUSEWORK. MUST BE capable. Apply 302 Skinner Street.

STRAWBERRY PICKERS WANTED BY the end of May. W. Bickford, Phone Keating 30G. Mail address R.R. 1, Saanichton.

STUDENTS WANTED—VICTORIA HAIRdressing School, Woolworth Building.

WANTED — COOK-GENERAL. GOOD wages to capable help, sleep in. Oak Bay; references required. Box 3072, Colonist.

WANTED—GIRL FOR GENERAL HOUSEwork and helps with care of one child. Sleep in; 115 per month. Phone G 1178.

YOUNG GIRL OR WOMAN, AS COMpanion-help, live in; references. E 2849.

17 SITUATIONS WANTED—MALE

ADVERTISING MAN, EXPERIENCED schedule, copy, layout work. Box 3138, Colonist.

DICK TRIPP—Estimates Given. Painting, papering, kalsomining, alazing. E 6700, G 3510. Not connected with Mellor Bros.

FIRST AID MAN, ADAPTABLE, ANY work, cook's helper, waiter, mechanic, doorman. Box 1031 L, Rueger, 515 West Pender, Vancouver.

RELIABLE MAN Requires practical work, 3 or 4 days a week. Box 3338, Colonist.

YOUNG MAN WANTS WORK WITH builder or hringe or laborer. Albion 93R.

YOUNG MAN EXPERIENCED AT CARpentry construction and all common labor. Box 3083, Colonist.

17A PAINTERS AND DECORATORS

ALL Painting, Decorating. Only First-class work. Smythe & Clarke. E 2734.

FREE—Painting Estimates, Interior, Exterior, plaster patching. Reg. G 3238.

HOUSE PAINTING SHINGLING, REpairs, fencing. E 2219, E 5127.

PAPERHANGING, 16 UP. KALSOMINing, 14 up. Painting, roof and stucco spraying. Frank Clarkson, G 7818.

PAINTING, PAPERHANGING, DECORating. First-class work. Ireland & Sons. G 4890.

PAINTING, PAPERING AND KALSOMINing. Speedy and efficient. Work guaranteed. J. McPherson.—Phone E 9039.

$6—ROOMS PAPERED, PAINTING AND kalsomining. Guaranteed. E 2681.

17C CARPENTERS AND CONTRACTORS

ALTERATIONS, REMODELING, REpairs, fencing. Reasonable charges. Phone Pewson, Coloquitz 114.

ALTERATIONS, BUILDING, REPAIRS. Roofing a specialty. T. Thirkell, E 4825.

TR Dynamiting, Rock Blasting, Asphalt, concrete or gravel driveways. E 1920.

LOW ESTIMATES—ALTERATIONS, REpairs. Experienced Beechey. E 4378.

17D PLUMBING AND HEATING

PLUMBING REPAIRS AND ESTIMATES. Prices You Can Afford to Pay. CABLE PLUMBING CO. — G 1641.

17 SITUATIONS WANTED—MALE (Continued)

17E GARDENERS

FISH POOLS, FENCING, ROCKERIES, drains, rock walls, lawns. G 2194.

SHRUBS, HEDGES TRIMMED; BORDERS planted, lawns, roses sprayed. E 8835.

18 SITUATIONS WANTED—FEMALE

GRADUATE NURSE, EXPERIENCED nervous or chronic cases, desires position. Reasonable. Box 3105, Colonist.

GOOD COOK WANTS WORK. AGE 36, sleep out. E 9453.

HOUSEKEEPER, EXPERIENCED, RELIable, capable of taking full charge. Box 3108, Colonist.

RELIABLE WOMAN WANTS WORK daily. E 2853.

WOMAN Wants Work—Washing, ironing, cleaning, 25c hr., car fare. E 5392, R. 1.

YOUNG WOMAN WILL DO CLEANING, washing and ironing, by hour. G 7628.

21 PERSONAL

A PERMANENT WAVE, INDIVIDUALLY styled. Special prices on shampoo and finger wave. Rert Waude Salon, 719 Yates Street. Telephone E 4023.

AMOUNTED 8 X 10 PORTRAIT, REGUlar $1.50 for 19 during this month. Campbell Studio, 203 Kresge Block.

MARSHALL — FURS REPAIRED, ladies' tailoring, 83, 839 Yates St.

BRENTWOOD COLLEGE ENTRANCE scholarship examinations, May 31. For particulars apply to the headmaster.

ENGLISH HAND LAUNDRY (MILADI)—Collars turned 15c, shirts 13c up; collars 3 for 10c. 715 Courtney St. E 8192.

EXCELLENT Accommodation in private home, elderly lady or gentleman, nursing care if necessary. Box 2872, Colonist.

ECZEMA, ITCH, PILES, PIMPLES—TRY Georgia Lee's Eczema Remedy. 838 Cormorant St. All departmental drug stores.

FILMS DEVELOPED AND 8 GLISTENing prints for 25c coin. Quick service. Mail to P.O. Box 894, Victoria, B.C.

FREE—DAILY COLONIST SONGSHEETS now available. Apply Advertising Department.

FREE — COLONIST COOKBOOK AND Homemakers' Guide. Limited number. Circulation Department.

GARDEN LOTS DUG WITH MOTOR rotary soil tiller. G 2837. S. L. Jewitt.

HAVE A CLEAR COMPLEXION — FOR skin irritations, eczema, impetigo, Wightman's Skin Remedy, at all druggists.

HUNDREDS OF SATISFIED CUSTOmers—we make beauty sleep daily. Have you tried it? 1739 Cook Street.

HOSIERY EXPERTLY REPAIRED WHILE you wait. 317 Hibben-Bone Bldg.

JUST ARRIVED — NEW MAPLE SUGAR and syrup. Lillie's Confectionery, 1409 Douglas Street. E 8311.

MEN'S ENGLISH FLANNEL TROUSERS, narrow bottoms, $3.95 and $4.95 pair, excellent value, accurate fit. Pritchard's Men's Wear, 1327 Government St.

MAIL CANDY OVERSEAS—THE BOYS appreciate sweets. We pack for mailing. The English Sweet Shop, 726 Yates.

PURE JERSEY MILK, EARLY MORNING delivery and evening. G 4716.

SHOTBOLT'S KIDNEY TONIC FOR KIDNEY and bladder affections. Shotbolt's Drug Store, 589 Johnson, opposite Mac & Mac.

SWIMMING, LIFESAVING TAUGHT. Certified instructress. Box 3434, Colonist.

TRY BEATH'S MINERAL HEALTH WAter for rheumatism, stomach ailments, arthritis, etc. 10c qt. delivered. Phone Keating 53X.

21A HAIRDRESSERS AND BEAUTY SPECIALISTS

ELIZABETH ANN SALON. LOVELY new permanents. "Special" prices. 1118 Broad Street. G 3215.

EUARTE PERMANENT, INDIVIDUALLY styled. Hollywood Beauty Salon, 817 Fort. E 0433.

FOR GREY HAIR WE FASHION SWIRLing waves in the latest mood, with tapered ends. Arnaz Twin Beauty Salon, 1004 Broad Street. E 8013.

FOR DRY BRITTLE NAILS HAVE A Revelon lactal manicure at Sussex Beauty Salon, 708 Broughton. E 5115.

HARPER METHOD SCIENTIFIC beauty culture, 1071 WILLOWS St. E 4936, 2548 Windsor Road. G 5034.

LA FRANCE BEAUTY SALON FOR PERmanents, marcels, hair styling, finger waving, cutting, dyeing, parlor curling, facials. Large salon, around floor. G 7443, 727 Yates.

MAISON TYRRELL, PERMANENT WAVE specialists, at David Spencer's, Ltd., fourth floor. E 4141.

NEW PERMANENTS! FINE HAIR a specialty! Bobette Beauty Salon, Room A, Campbell Building. G 6653.

PERMANENT REMOVAL OF SUPERFLUous hair, modern methods. Mrs. Pomeroy, 102 Woolworth Building. E 3525.

REDUCING CREAM FOR HIPS, ARMS, legs and chins. La France Beauty Salon, 1037 Broad Street.

THE BOWKER BEAUTY SALON, CORner of Bowker and Cadboro Bay Road, experienced services and permanents. E 0734.

VICTORIA BEAUTY PARLORS CALL E 8515 for a good permanent. All experienced operators. 1218 Broad Street.

WE ARE FEATURING THE NEW Vytone permanent wave method. Guaranteed to give satisfaction. Especially designed for white or very fine hair. Dorothy's Beauty Shop, 314 Central Bldg. E 8831.

IF YOUR NAILS ARE DRY AND BRITTLE Let our new kind of treatment and manicure keep your nails flexible and lustrous. AVALON BEAUTY SHOP Phone E 0522 1104 Douglas St. Alt Experienced Operators

23 EDUCATIONAL

COACHING IN HIGH SCHOOL MATHEmatics, physics, by high school and college honors graduate. E 2938.

EXPERT TUITION IN FRENCH, GERman, Italian. Moderate fees. Madam Vivenot, 1138 Oxford.

ROYAL BUSINESS COLLEGE, 1008 GOVernment. G 6016. E. W. Maunsell.

SPROTT-SHAW BUSINESS INSTITUTE Courses: Stenotypy, secretarial, commercial, radiotelegraphy. G 4513.

ST. MARGARET'S BUSINESS SCHOOL—Junior House, St. Margaret's School. Miss W. G. Milligan, principal. E 3234.

STANDARD SCHOOL STENOGRAPHY G 7824, E 0839. Miss G. Dickson, principal.

SHORT-STORY COURSE. ADVICE RE manuscripts. Lucrin Shaw, R.M.D. 1, Royal Oak.

24 MUSIC

LEARN TO PLAY PIANO. POPULAR songs and lesson. Rhythe Rapid Method. Three months. Registered teacher. E 6906.

MANDOLINS, SPANISH AND HAWAIIAN guitars. Hours 3 to 9 daily. Saturday all day. Jenkins, 1016 Pandora.

25 DANCING

ALL BRANCHES — DOROTHY COX Ballroom class Saturday. E 7636.

MR. and Mrs. Geo. Rosaly, Victoria's leading ballroom instructors. E 4854.

31 MONEY TO LOAN

A MORTGAGE LOAN CAN BE ARranged by us in any amount. Low interest rates, quick decisions, repayments to suit. Large sums available for apartment and downtown business properties 5 per cent National Housing Act loans. P. R. Brown & Sons, Ltd., 1112 Broad Street. Phone G 7171.

ANY REQUEST FOR A MORTGAGE appreciated. See H. C. Holmes, Pemberton & Son, Ltd., 625 Fort St. G 8124.

MONEY TO LOAN AT LOWEST RATES on first mortgages. Monthly repayment plan if desired. See T. B. Monk, J. H. Whittome & Co., Ltd., 118 Pemberton Building. E 9212.

A PLAN TO SUIT YOUR INCOME Financing Your New Home Will Be No Problem at All if You Follow the NATIONAL HOUSING ACT 5% PLAN. Ask Us for Complete Details. GILLESPIE HART & CO., LTD. Established Over a Quarter of a Century. 911 Fort Street. Phone G 1181.

DOUBLE SERVICE IN WANT ADS

You can telephone your answers as well as your classified advertisements to The Colonist. Readers are often interested in Want Advertisements that do not carry the names or addresses of advertisers, but a Colonist box number. For the accommodation of those readers who find it inconvenient to write an answer and to serve the advertiser better

We Will Take Replies to Box Numbers Over the Telephone

The Colonist service is available from 8 A.M. to 9 P.M., excepting Sundays. Phone Empire 4114.

31 MONEY TO LOAN (Continued)

AUTO FINANCE, INSURANCE, MORTgages, notaries, etc. H. W. Miller & Co., 1310 Broad Street. G 4651.

32 WANTED TO BORROW

WANTED IMMEDIATELY—PARTY TO invest $300 in an established gold claim (clear title) with good prospects. Box 3087, Colonist.

WANTED TO BORROW, $500 AT 7 PER cent interest. Payable $30 per month. Phone G 2398.

33 BUSINESS DIRECTORY

CLEANING

AUTOMOBILE Upholstery, Chesterfield Suites and Rugs Cleaned. Disinfected. E. HILL. 727 View Street. Phone G 4423.

FLOOR SURFACING

V. I. HARDWOOD FLOOR CO., 707 Johnson. Free estimates. G 7314.

LAWN MOWERS

A SHARP LAWN MOWER MAKES grass cutting easier. Complete job, $1.35; called for and delivered. Paden Bros., Ltd., 1410 Douglas. G 5911.

A. J. WORTH, 715 PANDORA AVENUE. E 7051, sharpen, collect and deliver, $1.35.

A. E. PRICE, 1107 Langley. Lawn Mowers sharpened, collected, del. $1.35. G 6217.

LAWN MOWERS SHARPENED, CALLED for and delivered, $1.25. Bob Peden, Ltd., 646 Johnson Street. E 2613.

MOWERS SHARPENED BY EXPERTS. Elves Bros. Lawnmower Shop. E 0862.

LITHOGRAPHY

LITHOGRAPHY

Commercial Work of All Classes. Checques, Stock Certificates, etc. Labels of Every Description. Photo-Litho Map Work.

THE COLONIST
Commercial Departments
1211 Broad Street

UPHOLSTERING

MAKERS OF BETTER CHESTERFIELD Suites. Repairing and recovering. Choice of materials. Work guaranteed. Victoria Upholstery Co., 1625 Douglas. G 7034.

WINDOW GLASS

WINDOW GLASS REPLACED AT shortest notice. Auto glass replaced while you wait. Mellor Bros., Ltd., 819 Broughton Street. Phone G 5031.

WOOD AND COAL

ABSOLUTELY THE BEST WOOD IN town, from our mill 25 miles up the Malahat. Never in water, nice and clean, lots of back, easy to split. All 12-inch. Suitable for kitchen, furnace, fireplace or heater, ready to burn. This is the cheapest wood in the long run, as it is all Douglas fir, with no cedar or hemlock and, being alive, does not heat and last longer. Reg. $3.50, now $3.75 cord, 3 cords, delivered separately, $5.00. For a short time only. Buy your Winter wood now. O.K. FUEL CO. — G 3453.

ALL BARGAINS—SPLIT WOOD, READY for use. Also heavy bark slabwood, mixed with inside blocks, best quality, from mills. Never in water. Ready to burn. No short lengths; 100 per cent fir. Goes twice as far as millwood, cheaper than salt water wood. 12-in., for furnace, fireplace and range. Reg. $3.25 cd., now $3.85 cd.; 16-in., $4.25. 3-cd. lots, 6 cds. for $16. Salt water wood not handled by us. Sawdust, $3.75 unit. $4.00 cds. Dryland. Only beaches, dry, screened, clean, coarse fir. Hillcrest-Mayo Bros. G 3015.

A SPECIAL HALF PRICE 500 CORDS A dry inside fir blocks, mixed with heavy bark slabs. Never in water. Ready to burn. All fir, no cedar or hemlock. Best cordwood. From Cameron Bros. Timber Co., the one had only mill on the Island where wood does not go in water. 34 miles from Victoria, on the C.N.R. Now only $2.50 a cord. 14.50 bone-dry, $13.50 2 cords, 16.50 inside blocks. 34. C.O.D. Order now and see. ROOKE DRY WOOD CO. E 8925. 430 Burnside Road. Night E 4380.

A NEW TIE MILL OPENED ON MALAhat. Only mill where wood does not touch the water. Ready to burn. All 13-inch, no shorts, and all Douglas fir. Good dry kitchen or for furnace fireplace. Good and clean, easy to split. Bark and blocks. A full cord. We deliver two full separate cords (not two cords in one load). Reg. $3.75, now 1 cord, $3.75 (not 1½ cords), 2 cords, $5. Order now and see.

NATIONAL FUEL CO — G 5315

ALL COOPERAGE WOOD AGENCY—Best quality bone-dry sawdust, $3.25 cd. Kindling $1.50 a cd. Furnace blocks $3 cd. All-fir first-grade screened sawdust, bulk, $2.50, sacked $3.25. E 5514.

ALL COOPERAGE WOOD AND FUEL Co., Ltd. Bone-dry stovewood, $2 cd.; kindling, $1.50 ½ cd.; millwood, $2.75 cd. G 3341.

A BARGAIN YOU DAN DEFEND ON—Up-Island fir, good as cordwood, 3 cds. $9.50. Ronald Hopkins Fuel Co. E 7918.

ALL DRYLAND FIR WOOD. 1 CD., $2.35; 3 cords, 16.50. Dry slabs, $5.00. E 6842.

ALL FIR SCREENED SAWDUST, $2.50 bulk, $3.25 sacks. G 3241.

BONE-DRY MALAHAT FIR SLABWOOD, well mixed with blocks, $4.00 cord. Bone-dry inside fir blocks, $5.00 cord. No 1 fir millwood, $2.75 per cord. Inside fir blocks, $4.00 cord. Shawnigan Douglas Fir Wood Co. Phone E 3914.

BONE-DRY NO. 1 FIR SLABS, $3.50 CD. Semi-dry No. 1 slabs, never been in water, 3 cds., $5.50. Phone G 1641.

BEST FIR SAWDUST, $3.50 UNIT, OVER two units less 25c per unit. 60 sacks, $3.50. Phone day, night. E 9344.

COOPERAGE Wood $2.75 cd. Kindling $1.50 ½ cd. Stovewood $3 ½ cd. E 5033.

DRY INSIDE FIR, CLEAN, NO RUBbish, $1.75 ½ cd. Try now. E 8952.

MALAHAT BULK SAWDUST, $3.35. Sacked, $4.35 60 sacks. J. E. Painter & Sons, 617 Cormorant Street. G 3541.

HALF PRICE — EARIEST-SPLITTING fir dryland wood from Up-Island tie mill. Never in water, ready to burn, no short lengths. 100 per cent Douglas fir. Goes TWICE AS FAR as ordinary wood. 12-inch, for furnace, fireplace or cook range. Salt water wood not handled by us, neither do we pick best wood out and short measure just to sell cheap. Reg. $3.50 cd., now 2 cds. (not 1½ cds.), $5. 1 cd., $2.75.

DOMINION FUEL CO — E 4734.

NO. 1 FIR MILLWOOD, $3.50 CD., 1ft 2-cd lots. Inside fir, $4.50 cd. Screened fir sawdust, $2.75 unit. Manning & Shaw Fuels, 745 View Street. E 0634.

NO. 1 Fir Millwood, $2.50. Dryland wood, $3.00. Sawdust, $3.25. B. Allison. E 3897.

SAWDUST, $3.75 Unit; $4.00 Bks. Dryland, heartwood, dry, screened, clear, coarse fir. No salt water. Hillcrest Fuel. G 8015.

SPECIAL—25 CDS. REAL DRY STOVEwood, $2.50 cd., whole it lasts. E 5032.

SPECIAL — ONE WEEK ONLY. 12-INCH cedar. Reg. $2. Now $1.50 cord. E 4734.

33 BUSINESS DIRECTORY (Continued)

$2.95 PER UNIT, C.O.D., NO. 1 coarse fir sawdust for immediate delivery. Phone Alert Service Transfer Co. E 4101.

$1.75 HALF CORD DRY KINDLING $1.65, half cords, dryland fir. Shepherd. Phone E 8338.

$2.95 BULK, SACKS $3.25, UP-ISLAND tie mill sawdust. All screened, clean, coarse fir. McCloskey Fuel. G 4415.

$2.50 CD., BEST QUALITY ALL-FIR millwood, 2 cds., $4.75. E 6124.

$3.50—UP-ISLAND SLAB, 12-in. RODgers' Wood Co., Alpha St. G 2314.

34 PROFESSIONAL DIRECTORY

MASSAGE

CABINET STEAM BATHS, MASSAGE. Miss Van Becker, 930 McClure. E 7835.

MRS. BARKER, MASSEUSE, VAPOR baths, chiropodist. 225 Howe. G 1661.

OSTEOPATHIC PHYSICIANS

DR. VERNON B. TAYLOR, REGISTered and licensed. 408-7-9 Belmont Building. Phone Empire 7833.

PATENT ATTORNEYS

ERNEST E. CARVER, F.P.I.C. Registered Canada and U.S. Patents and Trade Marks in All Countries. 789 W. Pender. Vancouver. Phone Sey. 1252.

FETHERSTONHAUGH & CO. Patents and Trade Marks. Offices Throughout Canada and U.S. 789 W. Pender. Vancouver. Phone Sey. 3796.

MARKS & CLERK, OF LONDON, ENG., Ottawa, Washington, etc. Patents and trademarks in all countries. 801-805 Bank of Toronto Building, Douglas Street, Victoria.

PHYSIOTHERAPY

H. H. LIVSEY—Registered and Licensed. 212-9 Pemberton Building. G 3643.

36 OFFICES, STORES, HALLS TO RENT

RETAIL STORE, LOCATION ON DOUGlas Street, in main business section. Available July 1. For particulars Apply THE ROYAL TRUST COMPANY. 1202 Government St. Phone E 4136.

37 MISCELLANEOUS

SAWS, ALL KINDS, FILED, SET, gummed, etc. Phone W. Emery, 1567 Gladstone Avenue.

38 TO RENT—MISCELLANEOUS

STORE, 731 FORT ST., $40 PER MONTH. Arthur E. Haynes, Ltd.

40 FOR SALE—MISCELLANEOUS

40A BUILDING MATERIALS

ANYTHING IN CONCRETE, MIXER FOR hire. Trucking. W. Trace. E 7473.

BULLDOZER FOR HIRE — LOTS cleared, leveled, and basements dug. Rates reasonable. E 3702.

CANADIAN WESTERN WOODWORKERS Sashes, doors, general millwork. G 4012.

ISLAND BUILDING SUPPLY COMPANY—Everything in builders' supplies. E 8313. 518 Cormorant. Jack Langley.

SIDNEY SPEEDY SERVICE — PENCING materials of all kinds in stock. We will gladly give you an estimate on the type and fence you want to build. Phone us or call SIDNEY LUMBER, 2118 Government Street. G 2515.

SHINGLES (XXXXX), NO. 2, BARGAIN prices. Dalziel Box Company. G 1422.

THE MOORE-WHITTINGTON LUMBER COMPANY, LIMITED. Established 1893. LARGE STOCK — RIGHT PRICES. Lumber, Millwork, Cyprior, Masonite, Insulex, Gypsum Wool, Shingles, Etc.

CHEAP PLANKING FOR QUICK SALE. Export rejects of 3 x 8 and wider ROUGH FIR PLANK. Random lengths and widths. TEN DOLLARS a carrier load. Sold by load only. Carrier load represents about 3,000 board feet. MANNING LUMBER MILLS, LTD. 1910 Store Street. Empire 9331.

40D FURNITURE

VERY GOOD NORDHEIMER PIANO and bench, $135; 100 folding chairs, 75c. Butler-Class Used Furniture, 705 Johnson Street. Phone G 4424.

BEDS, $5.95. CRIBS WITH PANEL, $9.50. Spring-filled mattresses at factory prices. Central Mattress Factory, 720 Pleasant. E 0533.

CHESTERFIELDS, NEW TERMS DIRECT from the warehouse. You save the overhead expense. Can be seen at Heaney Storage Company.

COMBINATION BUFFET AND CHINA cabinet, $18.50. Five-piece kitchen set, $13.50. Holland Bros., 751 Fort St. E 0913.

CARPETS, chesterfields cleaned, guaranteed results. Carpetorium. E 3861.

NEW REFRIGERATOR, CHESTERFIELD suites, rugs, odd chairs, writing desk, two single beds. All priced to sell quickly. Phone E 7174, or can be seen at 941 Pemberton Road, Saturday afternoon and Sunday only.

WILSON'S ECONOMY FURNITURE Store—Terms—Cash—Phone G 5915. $14.50, wardrobe, $9.50. Terms. 848 Cormorant. G 5915.

WILSONS ECONOMY FURNITURE Store—Chesterfield suites, $13.95 up. $29.50 easy terms. 848 Cormorant. G 5915.

3-Piece Chesterfield Suite $40.00
12 Mahogany Diners $120.00
We Make Furniture of Any Description to Order
Polishing, Upholstery and Repairing
REID'S
1317 Broad Street E 6952

WE SELL TO SATISFY
Quality Used Furniture Only
GEO. C. PLOWMAN
824 Fort Street

WE SELL TO SATISFY
Quality Used Furniture Only
GEO. C. PLOWMAN
824 Fort Street

ENGLISH LINOLEUMS, from, yard 39c
NEW SINGLE BEDS, complete $11.95
NEW BABY CRIBS, complete $18.95
4-PIECE CHESTERFIELD, new $89.50
FRANK'S, 840 Yates—E 3464

WANTED — USED FURNITURE AND RANGES. WE PAY BETTER PRICES. HUB FURNITURE COMPANY. 713 Johnson Street. Phone G 6425.

40E MUSICAL INSTRUMENTS

EXPERT PIANO TUNING, REPAIRS. Estimates free. Willis Pianos, Ltd. G 3512.

SPECIAL—CONN ALTO SAXOPHONE, IN excellent condition. It would cost $300 to duplicate this instrument. A bargain, $59

A Mart for Busy Readers—Property for Sale or Trade

TO OUT-OF-TOWN SUBSCRIBERS

Out-of-town subscribers who wish to answer advertisements in which only the telephone number of the advertiser is given, may mail their replies to The Colonist, and The Colonist will communicate such replies to the advertiser.

65 AUTOMOBILES (Continued)

FOR SALE—COMPLETELY OVERhauled engines of all makes. With propellers to suit your boat. We are now accepting orders for Spring delivery. Cameron Bros., headquarters for marine conversion, 1340 Craigflower, between Tillicum and Admirals Roads. E 6598.

1937 WILLYS SEDAN
JUST REBORED AND COMPLETELY overhauled in our shop. An exceptionally economical family car and a real buy at only
$685
BURTON & WILLIAMS MOTORS, LTD.
1001 Blanshard Street Phone E 9415

SPECIALS!
PACKARD SEDAN — IN EXCELlent condition. Large trunk, fog lamp, etc. Priced very low at
$850
SINGER SEDAN—A REAL BUY. Only
$395
REVERCOMB MOTORS, LTD.
925 Yates Street Phone E 4931

TODAY'S HEADLINERS IN THE USED CAR MARKET
REMEMBER—
YOU CAN'T BUY A USED CAR ON THE WILSON-CABELDU PLAN WITHOUT COMPLETE SATISFACTION!
1939 CHEVROLET MASTER SEDAN $815
1938 PLYMOUTH SEDAN $786
1937 CHEVROLET MASTER DE LUXE SEDAN $768
1938 NASH SEDAN $688
1937 CHEVROLET MASTER COACH $695
1931 BUICK SEDAN $295
1936 CHRYSLER IMPERIAL SEDAN $1245
1939 BUICK OPERA COUPE Century Model $1175
1939 CHEVROLET MASTER DE LUXE SEDAN $949
1939 DODGE DE LUXE COACH $950
1939 FORD DE LUXE SEDAN $948
1938 CHEVROLET MASTER DE LUXE SEDAN $895
WILSON-CABELDU
826 Yates Street and at DUNCAN

STANDARD AUTO WRECKERS. 562 Hillside. Tires, batteries, Parts for all makes cars. Try our prices.

THOROUGHLY RECONDITIONED CARS AT PRICES THAT SAVE YOU MONEY

YOU WILL SAVE MONEY on a car from National Motors, Ltd., because it has been properly reconditioned before it is offered for sale. National Motors, Ltd., the Ford dealer in Victoria, sells more new cars than any other . . . that means more used cars to be disposed of. In order to keep this congestion of cars moving it means that every used car that goes out must be in condition to give service and satisfaction. People have come to realize this, hence we have adopted the slogan "Where Customers Send Their Friends". Because people have found that they can rely upon a National Motors reconditioned car to give good service they come back again and again to trade-in and buy another reconditioned car. So when you want to trade-in your car and buy another, why not come to National Motors, Ltd.? You will get a selection of over a hundred cars, ranging from the first of the Ford V-8s to a 1939 Mercury . . . and all other models by other makers . . . and you will get this satisfaction—the car will be properly reconditioned . . . and the price will be right!
NATIONAL MOTOR CO., LTD.
819 Yates Street
"Where Customers Send Their Friends"

VICTORIA'S LARGEST DEALER
YOU CAN'T BEAT THE PRICE OF A VOLUME DEALER
IF THESE PRICES ARE TOO HIGH, SEE OUR STOCK AND MAKE US AN OFFER
100 USED CARS AND TRUCKS TO CHOOSE FROM
1928 FORD COUPE $145
1931 ESSEX COUPE $205
1929 PLYMOUTH COUPE $225
1930 AUBURN CABRIOLET $215
1930 ERSKINE SEDAN $215
1929 ESSEX SEDAN $145
1930 CHEVROLET SEDAN $295
1936 MORRIS SEDAN $495
1939 FORD SEDAN $525
1937 FORD SEDAN $645
1929 PONTIAC SEDAN $195
1937 FORD COACH $695
1936 FORD COUPE $675
1936 PLYMOUTH COUPE $675
1939 PONTIAC SEDAN $995
Many More to Choose From
All Makes All Models
Suggest Your Own Terms
BEGG MOTOR COMPANY, LIMITED
637 Yates Street 849 Yates Street
Plymouth, Chrysler, Dodge, De Soto
Phone G 1144—Open Evenings

1928 CHEVROLET COACH (THE POPular model), good condition. $85. 2563 Vancouver Street, after 6:30 p.m.

65 AUTOMOBILES (Continued)

POPULAR, CHEAP-TO-OPERATE CARS
Model "A" Sport Roadster $165
Model "A" Sport Coupe $175
Model "A" Sport Coupe $195
Model "A" Tudor Sedan $175
Model "A" Town Four-Door Sedan $285
Chevrolet 6-Cyl. Convertible Coupe $185
Chevrolet 6-Cyl. Sport Touring $150
Chevrolet 6-Cyl. Sedan $185
Chevrolet Sport Roadster $265
These Are All Past-Selling Economical Cars and Are Ready to Go
Trades and Terms Arranged
Open Evenings
RELIANCE SALES, LIMITED
932 Johnson Street Phone E 3724

YOU WILL SAVE MONEY AT THESE SALE PRICES
1938 STUDEBAKER COMMANDER "6" DELUXE SEDAN—A beautiful car. Handy gear shift. Like new. Today's market value $1,095. Sale price $823
1936 FORD V-8 SEDAN—Today's market price $650. Sale price $496
JAMESON MOTOR CO., LTD.
750 Broughton Street

GOOD CARS—GOOD BUYS
1930 WHIPPET 4-CYLINDER SEDAN $135
1935 FORD V-8 TUDOR SEDAN $465
1932 FORD V-8 COUPE $345
1932 HUPMOBILE DE LUXE SEDAN $475
1930 HUPMOBILE SEDAN $285
MASTERS MOTOR CO., LTD.
809 Yates Street Phone E 3541

1939 PONTIAC SEDAN—Like new in every respect $925
1938 CHEVROLET SEDAN—Master de luxe. In the pink of condition $875
1938 TERRAPLANE SEDAN—Another that is in new condition. Electric hand, etc. $675
1937 CHRYSLER SEDAN—All in fine condition. Fully guaranteed $895
OTHERS FROM $90 UP
DAVIS-DRAKE MOTORS, LTD
Buick and Oldsmobile Cars G.M.C. Trucks
Duncan
Fort Street at Quadra, Victoria

1939 PONTIAC ARROW SEDAN—This car is equal to new and carries a new car guarantee. $950
1938 PONTIAC CHIEFTAIN DE LUXE TOURING SEDAN—Large trunk space. Thoroughly conditioned and guaranteed $895
1929 SMALL NASH COUPE—IN VERY good condition and equipped with radio $195
1928 DODGE SEDAN—A real buy $50
CECIL EVE MOTORS, LTD.
Yates and Quadra
Pontiac Cars G.M.C. Trucks

LET VANCOUVER ISLAND'S FINEST EQUIPPED TIRE SHOP RETREAD OR RECAP YOUR TIRES
ALL SIZES
DOUGLAS TIRE SERVICE
Recapping Centre
1725 Government Street Phone E 9111

TRUCK AND PASSENGER TIRES

USED CARS WANTED
HIGHEST CASH PRICES OBTAINED FOR YOUR CAR
AT
JONES BROS' SERVICE STATION, LIMITED
Corner Yates and Quadra Streets
Phone E 4021

1936 MAPLE LEAF TWO-TON TRUCK. Two-speed rear end. 1850. 1936 Ford two-ton truck. 1435. Hydraulic truck hoists to fit any size truck. New and used auto and truck parts.
CLARKE'S AUTO & TRUCK PARTS
926 Fort Street Phone E 8041

We Finance Car Purchases—Low Rate
5%
On Unpaid Balance — No Refinancing
GILLESPIE, HART & CO., LTD.
811 Fort Street Phone G 1181-2

1929 NASH SEDAN—REAL NICE CONdition, good tires, licensed, $225. $75 down, $14 month.
724 JOHNSON—E 1411

1926 CHEVROLET SEDAN—TWO NEW tires. A 1 motor. 180 or, nearest offer. 1365 Rockland Avenue, 9 p.m.

65B WANTED

CASH FOR YOUR CAR FOR WRECKING
Cameron Bros., 1340 Craigflower E 6598

67 BOATS AND LAUNCHES

AIR-COOLED INBOARDS, ¼ TO 91 H.P. Authorized Johnson outboard service. Gas Diesel, light plants. Darcus, Marine Sales-Service, 1329 Government. E 5422.

ATTENTION FISHERMEN!—Engines, all makes V-8 (351), 31 Dodge, Chrysler and twenty Stars. Take your choice. Cameron Bros., 1340 Craigflower. E 6598.

CABIN LAUNCH, 7-FOOT BEAM, SIDE bunks, lots space, in splendid condition, four years old. Extended timber from stern to stern. 215 Scollard Bldg.

EVINRUDE AND ELTO OUTBOARD MOtors, good used motors. Guaranteed repair service. H. Aylmer, 866 Yates.

SAVE MONEY IN BUYING ENGLISH liquid compasses for boats. Ship Chandlery (McQuade's) Ltd., 1214 Wharf Street. E 1141.

SHEET METAL TANKS, STACKS, VENTilators, etc. Specializing in boat work. G 6840. H. Cooley & Son, 434 Kingston.

SPECIAL PROPELLERS MADE. CAMeron, pattern maker, 1340 Craigflower.

BENDIX AIR-COOLED
9½ AND 5-H.P. OUTBOARD MOTORS, also inboard motors, complete with Joe's reserve gear.
Sold on Easy Terms
McLENNAN, McFEELY & PRIOR
1400 Government St. Phone G 1111

75 BUSINESS OPPORTUNITIES

EXCELLENT RETAIL MEAT BUSINESS. Large turnover. Good equipment $1800
GOOD BAKERY BUSINESS. VERY large turnover. Well established $4500
(Less for cash)
MODERN APARTMENT HOUSE, FOUR self-contained suites. Well located. Good revenue $7500
No Phone information
CONYERS-WILDERS CO.
621 Broughton Street

A PROFITABLE INVESTMENT
FOR a buyer of moderate means. This rooming-house of two stories, part furnished. Close to Dallas Road and Beacon Hill Park. Rooms all rented to good tenants. Requires very little attention by owner and yields excellent returns. Good reason for selling. Price for building and furniture $2250
FLEMING, GARDNER & CO.
Phone G 7741 312 Scollard Bldg.

FOR SALE—STORE AND DWELLING, city limits. Phone owner. E 7072, E 6926.

GROCERY AND CONFECTIONERY—Living quarters, low rent. $350.

JAMES BAY—FIVE-ROOM, WELL-BUILT house, close in. $1,350.
CROSS & CO.
909 Government St. E 8632

LARGE STORE FOR RENT. $12.50, INcluding water. Oak Bay. E 2872.

$500 — CONFECTIONERY, TEAROOM close to good beach. Living quarters. 425 Scollard Bldg.

75 BUSINESS OPPORTUNITIES (Continued)

LAW CHAMBER OFFICES, CLEAN, heated, vaults. From $15 per month and up. Apply the B.C. Land & Investment Agency, Ltd., G 4115.

TRUCKING AND DRAYING BUSINESS, making a nice living. Good reasons for selling. Cheap at $5,500. Box 214, Colonist.

77 LISTINGS CANCELLED

3144 MILLOROVE STREET IS OFF the market

78 HOUSES FOR SALE

BUNGALOW, 1,000 SQUARE FEET, PLUS HALF ACRE
$1950
A COUNTRY HOME CONVENIENT TO Victoria, practically new. A four-room bungalow, cedar siding, concrete foundation, large living-room (17 x 22 feet), open fireplace, two good bedrooms, modern kitchen and bathroom. Note the dimensions—if you know construction cost, you will appreciate this value. This comfortable home stands on half an acre of land planted to fruit trees, canes and plants. The location is high and level with good soil. If you desire to get more space you should see this property. Extra land available.
NEWSTEAD REALTY
213-14 Scollard Bldg. Phone E 1021

ST. MARGARET'S SCHOOL DISTRICT
A BUNGALOW, SIX ROOMS AND bathroom, also sunroom, entrance hall, fireplace, numerous special built-in features, full cement basement, furnace, laundry tubs, new roof. A 1 condition in and out. Only $2,500. Terms. $500 cash, balance arranged.
L. M. ROSEVEAR & CO., LTD.
110 Union Bldg., 612 View St. Phone G 6061

A SNAP — SIX-ROOM HOUSE, NEAR Central Park, $1,400 cash, or trade. E 6361.

DOES $50 A MONTH LOOK LIKE A fair return on an investment of $2,100? If so, then call in and let us show you a duplex that commands a magnificent ocean view, sleeping porches on all sides; in fact every facility to make it a sure-fire letting proposition.
BRAND NEW FOUR-ROOM STUCCO bungalow, just nearing completion. Owner desperately in need of cash to finance another job. The price speaks eloquently $1450
Better hurry. Owner takes it off the market at that price after today.
FOUR-ROOM BUNGALOW—TWO BEDrooms, bright and spacious; sitting-room with open fireplace, all inside conveniences, full cement basement, furnace, garage, nice lawns, flowers and fruit trees. $300 will give you possession of this cosy little home. Terms $20 per month. Full price $1700
SPENCER & HAWKINS
1236 Government Street Phone E 8111 Day or Night

FAIRFIELD — SIX-ROOM BUNGALOW. Well built and in good condition all through. Furnace, garage, well-kept lot. Consider trade on smaller house $3300
JAMES BAY—SIX-ROOM BUNGALOW, near waterfront. Property has nice appearance and in excellent condition all through. Basement, furnace and garage $2100
HIGH QUADRA FIVE-ROOM MODERN bungalow. Oak floors, hot water heating, two nice lots in fruits, garage. Extra bedroom upstairs. Low taxes $3700
A. S. MILLER
1309 Blanshard St. Opposite Library
Phone E 0822

HOMES BUILT ON INSTALLMENT plan—also alterations. D. H. Sale, contractor. Fort at Stadacona Avenue.

ESQUIMALT MUNICIPALITY
ONLY $2600 ONLY
NEW STUCCO FOUR-ROOM BUNGALOW just completed. Three-piece bathroom, open fireplace, hardwood floor in living-room. Basement cemented, furnace, garage. Yearly taxes reasonable. Average lot. Title clear. Immediate possession. Close to the sea. Terms $750 cash, balance to suit purchaser.
H. O. DALBY & CO., LTD.
634 View Street Opposite Spencer's

STUCCO BUNGALOW DE LUXE, STANding on a well-stocked half acre garden, a jewel. This home has four spacious rooms and lovely sunroom that could be used as extra bedroom. Hardwood floors, open fireplace, breakfast nook, basement, furnace, garage. Near school and transportation $2200
JOHN GREENWOOD—E 7041

SEE OUR WINDOW FOR 200 PICTURES OF REAL BUYS. INDEPENDENT INSURANCE AGENCIES, LTD. 600 FORT ST.

GORDON HEAD
$1900
THE BEST BUY IN YEARS. FOUR rooms and sunroom, bungalow, full basement. All in good condition. Half acre of plums, pears, apples, cherries, raspberries, loganberries, peaches, apricots and many other fruits and vegetables too numerous to mention. This clear title $1900 home for sale for
Will take small four-room place in city as trade.
OAK BAY ESTATES
1169 Newport Avenue Phone G 1011

VICTORIA WEST — FIVE-ROOM MODern house, partly furnished or unfurnished. E 3089.

COUNTRY HOME
WELL-BUILT AND COMFORTABLE country home containing living-room with open fireplace, dinette, kitchen with sink, two bedrooms and three-piece bathroom. On second floor there are two finished rooms. Almost one acre, part excellent garden soil, part natural woodlot. Electric light and city water. Situated on Marine Drive, seven-mile circle. Price
$2700
ALFRED CARMICHAEL & CO., LTD.
1216 Broad Street Real Estate

$8000 — FINE RESIDENCE OF NINE rooms in one of the city's best residential districts, with over one acre of beautiful grounds. Lower floor: Reception hall, 15 x 37 feet, large drawing and dining-rooms, den and library, all with fireplaces, washroom, pantry and kitchen with large tiled sink and laundry tubs. Upper floor: Three large bedrooms and a dressing-room, two modern bathrooms, ample clothes and linen closets. Large basement with servant's room, toilet and hot water heating system. This house is in fine condition. Let us show it to you.
THE ROYAL TRUST COMPANY
Real Estate Dept.
1202 Government St. Phones E 4126, E 3130

$800 CASH OR $900 TERMS—ESQUIMALT. Four rooms, fireplace, bath, garage, high, garden lot. Taxes only $27.

$2500 — FERNWOOD. TWO COMplete four-room suites and two-room house. Taxes only $36. A revenue producer!

$950 — CLOVERDALE, SIX ROOMS, fireplace, bath, basement, garage. Quarter-acre high land. Close to schools and transportation.
HAMILTON-JAKEMAN REALTY
789 Pandora Avenue Phone E 4623

$3250 — HERE IS A REAL BUY. Smith's Hill district. Lovely seven-room semi-bungalow. Five rooms and large bathroom downstairs, two bedrooms above. Full cement basement, furnace. This house is well planned and in beautiful condition inside and out. One must see it to appreciate the wonderful value offered. Reasonable taxes.
No Phone Information
CONYERS-WILDERS CO.
621 Broughton St.
(See W. H. Hilton)

78 HOUSES FOR SALE (Continued)

$2250 — COMFORTABLE 5-ROOM bungalow, new Duroid roof, also paint, etc., outside and in. Two bedrooms, open fireplace in living-room; cement basement, furnace. Nice garden. Corner lot. Box 2863, Colonist.

$1525—MODERN FOUR-ROOM BUNgalow, basement, furnace, electric range, garage, splendid order. Chisholm, 1315 Douglas Street.

$1000—HIGH SITUATION, SAANICH. four rooms, nice district. Terms. 425 Scollard Bldg.

79 WANTED TO BUY—HOUSES

TO SELL OR TRADE APARTMENTS, HOMES OR DUPLEX
SEE JOHNSTON & COMPANY, LTD.
1914 Broad Street E 5241

HAVE CASH BUYER FOR FOUR OR five-room dwelling on waterfront. See T. B. Monk
J. H. WHITTOME & CO., LTD.
118 Pemberton Bldg. Phone E 9212

WANTED, IN GORGE DISTRICT—GOOD four or five-room bungalow, frame preferred. Must be modern and in good shape for cash. Box 3126, Colonist.

WANTED—SEVEN-ROOM HOUSE, DEN included. Oak Bay. Cash. Box 3059, Colonist.

WANTED—FOUR-ROOM HOUSE, CLOSE in. Reasonable. Box 3118, Colonist.

80 PROPERTY FOR SALE

ARUNDEL DRIVE, PORTAGE INLET, choice building lot for sale, 62 ft. by 184 ft. Owner, phone E 7392.

FINE BUILDING SITE, OAK BAY, NEAR St. Patrick Street, sea, transportation. Bargain for cash. Owner Box 2965, Colonist.

SOOKE WATERFRONTAGE, FINE beach, superb view and privacy, five acres, for $500. Greenwood, 1241 Broad Street.

80D SAANICH

$750 — BUYS THREE-ROOM HOME with two garden lots, a few fruit trees and one block off Burnside Road.

$1050 — BUYS FOUR-ROOM HOME AT Marigold. Two-piece bathroom, open fireplace. High location.
SAANICH REALTY COMPANY
3886 Quadra Street Phone E 0001

84 ACREAGE WANTED

WANTED—50 OR MORE ACRES LAND, near Victoria, east slope, water supply. Cash. Give details. Box 2964, Colonist.

86 FARMS FOR RENT

WATERFRONT PROPERTY ADJOINING resort, near Vancouver; farm with five-room house, modern barn; reasonable rent; lease. 1987 West Fifty-Fifth Avenue, Vancouver.

87 FARMS WANTED

LOW-PRICED IMPROVED ACREAGE, near waterfront, suitable sheep. Books area preferred. Box 2913, Colonist.

"GOVERNMENT LIQUOR ACT"
(Section 26)
Notice of Application for a Club Licence

NOTICE is hereby given that on the 15th day of June next, the undersigned British Imperial Comrades' Association intends to apply to the Liquor Control Board for a club licence in respect of premises situate at No. 738 Pisgard Street, in the City of Victoria, British Columbia, upon lands described as Lot No. T L 608, Victoria City Land Registration District; in the Province of British Columbia, to entitle each member of the said club to keep on the premises a reasonable quantity of liquor for personal consumption on the premises, in accordance with the provisions of the "Government Liquor Act" and the regulations promulgated thereunder.
Dated this 15th day of May, AD 1940.
BRITISH IMPERIAL COMRADES' ASSOCIATION.
P. J. Sinnott,
Solicitor.

LAND REGISTRY ACT
Section 160

IN THE MATTER of Lot 4 of Sections 67 and 63, Victoria District, Plan 3493

PROOF having been filed in my office of the loss of Certificate of Title No. 91828-I to the above-mentioned land, in the name of Richard John Burt, and bearing date the 4th day of October, 1933, I hereby give notice of my intention, at the expiration of one calendar month from the first publication hereof, to issue to the said Richard John Burt a Provisional Certificate of Indefeasible Title in lieu of such lost certificate.
Any person having any information with reference to such lost Certificate of Title is requested to communicate with the undersigned.
Dated this 15th day of May, 1940, at the Land Registry Office, Victoria, British Columbia
H. J. CRANE,
Registrar,
Victoria Land Registration District

NOTICE TO CREDITORS
HENRY WEBSTER, Deceased

ALL persons having claims on the estate of Henry Webster, late of 38 Dallas Avenue, Victoria, B.C., retired civil servant, who died on or about 11th March, 1940, and whose will has been proved in the Supreme Court of British Columbia (Victoria Registry) by Helen Marion Kelly as Executrix, are required to deliver written particulars of their claims to the undersigned solicitors for said executrix before 20th day of June, 1940, after which date the executrix will distribute the estate, having regard only to claims of which she then has notice, and will not thereafter be responsible for any claims.
Dated 15th day of May, 1940.
MAUNSEL & SHAW,
548 Bastion Street, Victoria, B.C.

IN THE MATTER OF LAURENCE SMITH & CO., LTD. (In Liquidation)

NOTICE is hereby given that I intend to pay an interim dividend to creditors of record. Claimants who have not filed their claims with me are required to do so not later than May 31, 1940.
W. O. ROWE,
Liquidator
522 Standard Bank Building,
Vancouver, B.C.

COTTAGE ON LAKE
FULLY FURNISHED—ALSO BOAT
Four rooms, fully furnished little home on Langford Lake. Electric light and city water laid on. Good landing with small boat. Splendid warm bathing. An ideal Summer home.
Price $950
SPLENDID PAYING BUSINESS
Confectionery business with extras. Owner claims net income of $300 monthly. Nice clean living quarters. Growing industrial and military district. Price, including building, reduced to $2850
Exclusively by
Arthur E. Haynes, Ltd.
730 Fort St. Evenings Phone G 2230

CLOSE TO OAK BAY AVENUE
$1750 ON TERMS—Seven-room house with full cement basement, furnace, extra toilet, separate garage. This house is in A 1 condition throughout, and a genuine bargain. Would make a splendid investment.
$2500—Gorge Road, Saanich. Five-room stucco bungalow, cement basement, furnace, two garages. Lot 60 feet by 100 feet. Low taxes. Choice location.
$2700—Six-room stucco semi-bungalow in perfect condition inside and out. Four rooms ground floor, two in attic, hardwood floors, basement, furnace, separate garage. This is a real buy.
W. J. GILLILAND & CO.
1203 BROAD STREET G 5141

PEMBERTON'S
SAANICH SEAFRONT
Exceptionally fine seafront home of six rooms. Practically new. In five acres of grounds with extensive frontage on the sea. Gardens, shrubs, lawns, etc. The owner has to leave for urgent business reasons. For further information apply this office.
Price $9000
VICTORIA SEAFRONT
Five miles from Victoria. High elevation and on the seafront with commanding views. Three acres of grounds. Some timber. Some rock. House consists of large living-room, dining-room, kitchen, large bedroom with dressing-room and a second bedroom. There is room upstairs for another one or two rooms if desired with stairway built in. Price $6500
CLOSE-IN FAIRFIELD
Eight good rooms with full basement. Furnace and garage. Can be used as small apartment with three suites. Two complete bathrooms. Very choice location. Owner says sell $2950
SEAFRONT LOT
50 x 120 Feet on Dallas Road. Inspected and suitable for National Housing Loan $275
OAK BAY
VIEW OF THE GOLF COURSE
ONE OF THE NICEST HOMES IN OAK BAY—A stucco home of six rooms, recently built. Living-room (16 x 21), dining-room (13 x 13), kitchen with breakfast nook, and three bedrooms. Hot water heat. Full basement, garage. Expressly built for the owner and is of high-class construction. A very lovely home.
Price $6500
Pemberton & Son Limited
625 Fort Street Pemberton Building
Phone G 8124

Randall's
HOUSE HUNTING? LET US HELP YOU!
DEEP COVE
IT IS SELDOM ONE HAS AN OPPORTUNITY to purchase this type of property. A charming six-room waterfront bungalow, nestled among trees. A more delightful setting would be hard to find. Extra large living-room with specially constructed fireplace, three bedrooms, bath, kitchen with breakfast nook, and large sleeping porch. This house was designed for maximum comfort and convenience, and best of all it is fully furnished, all ready to step into—nothing needed. Shown by appointment only. May be purchased on convenient terms. Price $4500
SOOKE
THIS 49-ACRE RANCH, just outside Sooke, should appeal to the man looking for a home plus an opportunity to make a splendid living. Six-room semi-bungalow with splendid outbuildings. About 25 acres cleared and ready to go to work for you. This property is positively one of the best in this district. May be purchased on very liberal terms. Owner says sell. We say a real buy $2000
CLOSE IN
SEVEN-ROOM SEMI-BUNGALOW, garage, all newly painted. An exceptionally well-built house. Very close in. Easy terms. Full price $1600
CITY
FIVE-ROOM BUNGALOW, five minutes from centre of town. Entirely done over inside and out. $150 down, balance $25 per month.
Full price $1750
George Randall
1303 DOUGLAS ST. E 8211

ARTISTRY and NATURE
Have vied to complete the charm of this most artistic residence in a beautiful park-like setting. Well-arranged, solidly-built house and buildings. Over 1,000 feet waterfront. Wonderful view. Short drive out. Closing of estate affords unusual opportunity.
KER and STEPHENSON LTD.
1121 GOVERNMENT ST. G 4127

REAL BUYS
SIX-ROOM BUNGALOW, hot water heating, bright and clean. Only $2000
EIGHT-ROOM HOME, close to sea-front. Needs paint. Only $1550
FOUR-ROOM BUNGALOW with basement and furnace. Newly painted. Only $1300
FIVE-ROOM BUNGALOW, walking distance. In good condition inside and out. Only $1150
SEE MR. RAMSAY
MEHAREY & CO. LIMITED
624 FORT STREET PHONE E 1187

VIEW ROYAL WATERFRONTAGES
Approximately ½-acre with 5-Roomed cottage on land-locked bay. Two-car garage, workshop, boathouse, greenhouse, fine garden, fruit trees. Taxes under $40.
Price $3500
SEE T. B. MONK
J. H. Whittome & Co., Ltd.
118 Pemberton Bldg. E 9212

Jubilee District
SEMI-BUNGALOW with five rooms and bathroom on main floor and two additional rooms upstairs; full cement basement, furnace and garage. Extra large lot, with fruit and chickens. Moderate taxes. Can be purchased on terms $2500
J. C. BRIDGMAN
604 BROUGHTON ST. PHONE E 3821

SMITH'S HILL—A five-room frame bungalow, clean and comfortable. Asked price $1700
ALSO
Five-room bungalow, very high. Views, rock garden. Low taxes. Price asked $2500
$2750—Five-room stucco with basement and furnace. About ten years old, but in excellent condition, well built, good stucco, etc. Dining-room and two bedrooms. Hardwood floor. Duroid roof. Quiet and nice part of the city, near Richmond and Quamichan.
STADACONA PARK—Pretty stucco bungalow on a nice lot with oak tree. Contains five rooms on ground floor, oak floors; two bedrooms in attic. Granite fireplace in living-room. Garage in basement. Price on terms $3650
GONZALES—Attractive six-room bungalow in a beautiful location, sheltered from winds. Glimpse of sea. Charming garden with trees. Price, on terms $2950
OAK BAY LOT—A good corner on Transit. 60 x 120 feet. Price $275
B.C. LAND
AND INVESTMENT AGENCY, LTD.
922 Government St. Phones: G 4115-6

P. R. Brown & Sons, Ltd.
VIEW ROYAL
VIEWS OVER SEA—New bungalow of 5 rooms, living-room with open fireplace and hardwood floors, cement basement, furnace and garage. Homes are hard to obtain just now in this popular residential district and this represents good value at $3675
SAANICH HOME
ATTRACTIVE STUCCO BUNGALOW of 4 rooms and breakfast nook. Usual modern city conveniences. All rooms are of good size and the garden is just a "perfect dream" $2350
SMALL FARM
NEAR CITY—About 14 acres with plenty of first-class soil. Barn, chicken houses, good well in addition to city water, and wood enough for many years. Cosy 4-roomed cottage. A real income producer and unusual value at $2000
Exclusive Listing
GORGE-BURNSIDE AREA
COSY LITTLE HOME—Containing sitting-room, kitchen, bedroom and indoor toilet (new septic tank). Splendid garden lot, woodshed and chicken house. Owner leaving for the East and will sell COMPLETELY FURNISHED for (cash) $1050
P. R. Brown & Sons, Ltd.
1112 BROAD ST. PHONE G 7171

$1600
½ Acre in Berries and Fruits
Five-room stucco house, first-class shape inside and out. Taxes only $23.85. Handy to school and transportation. This is a real buy.
Offers Wanted
New five-room stucco home. Full basement, hardwood floors, garage and lovely garden. $2,775 is the asking price, but any reasonable offer considered. This is real good value.
Waterfront Acreage
$900
One-acre lots, facing south and with 100 feet of beach. These lots are in one of North Basutich's choicest subdivisions. Only eight remaining and Summer is practically here. Quick action is necessary if you want your choice.
For More Information See
HAROLD LINEHAM
Johnston & Co., Ltd.
1314 BROAD STREET E 5241

PROSPECT AND LANGFORD LAKE WATERFRONT HOMES
$1650—Prospect Lake, nice 4-room cottage, fully furnished. Southeast, boat, 1/3 acre lot on best part lake, fruit trees, garage. Open to consider small house in city in exchange.
$3000—Langford, 60-ft. waterfront with one 3-room cottage, one 3-room cottage, 9½ acres land.
Both above properties are good buying at these prices
W. J. GILLILAND & CO.
1203 Broad St. G 5141

8 ROOMS — PERFECT CONDITION. Income $360. Taxes $56. Total price $1500
NEW SAANICH BUNGALOW, 4 ROOMS—Open fireplace, built-in bath, etc. Specially priced at $1,450 $1600
BUY FOR CASH. Terms
OAK BAY'S BEST BUY FOR $3600
Has 5 spacious rooms, oak floors, many built-in features, full cement basement, furnace, laundry tubs, wired for electric range, lovely garden, nicely fenced. Exclusive.
SAANICH — 20 ACRES PRODUCTIVE soil. Three rooms and barn. Price $1900
E. E. HEATH
625 Yates Street Phone E 4041

OAK BAY'S
LATEST MODERNISTIC BUNGALOW
2633 Cadboro Bay Road
A Charming Home of 4 Rooms Complete With Linen, Blinds, Fixtures
$3600
3 FAMILY HOME
Eight Rooms, Bathroom, Full Cement Basement, Furnace, Tuck Garage
LANDSCAPED DOUBLE LOT
To Wind Up Estate Will Sacrifice
$2750
SMITH REALTY
111 Pemberton Bldg. Phone E 2321

HAMPSHIRE ROAD
Charming stucco bungalow, situated among trees, containing living-room, dining-room, two bedrooms and kitchen, all fully modern. Oak floors, separate garage. Price $3250
TERMS ARRANGED
MARA, BATE & CO., Ltd.
640 Fort Street Phone E 7124

A COSY BUNGALOW
North Quadra district. Large living-room with fireplace, dining-room panelled and beamed, bright kitchen, two nice bedrooms, basement, hot air furnace and washtubs, garage, lawns, flowers and fruits, large lots. Very reasonably priced at $1950
Swinerton & Co., Limited
670 BROUGHTON STREET

COLES, HOWELL & CO., LTD.
CLOSE IN
A VERY WELL-KEPT BUNGALOW—Four rooms and bathroom, basement and furnace. Taxes $32. Price $1300
A DUPLEX CONTAINING A THREE AND FOUR-ROOM SUITE with separate baths. Owner lives in one and rents the other at $30 per month. Taxes $75. Price $3150
GORGE DISTRICT
A NEW STUCCO—FOUR LARGE ROOMS and attached garage. Cement basement and piped furnace. Best of construction. Quarter acre lot. Some trees. Good views. Terms $2500
COUNTRY ESTATES
23 ACRES OVERLOOKING MILL BAY—Good wharf facilities. Modern attractive stucco bungalow, eight well-arranged rooms; oak floors and automatic heating; standing in a beautiful garden overlooking the bay. A wonderful selection of flowering shrubs, shade trees and lawns. This estate can be self-supporting. Present owner has a flock of 1,100 fancy birds which give him occupation and comfortable revenue. Taxes 150. Ill health forces sale. Price reduced to firm figure of $7500
23 ACRES OVERLOOKING AND FRONTING ON QUAMICHAN LAKE—About five acres cleared, good garden, beautifully treed park. Glorious views of mountains and lake. A well-built house of nine rooms, bathrooms, basement and furnace. Several fine building sites on the property, which can be sold with 15 acres at $7,000, and with 23 acres for $9500
VICTORIA
A SUPERIOR TYPE BUNGALOW—Near sea and park. High-class residential district. Two bedrooms down and two up, two bathrooms, large living-room, hall and dining-room, oak floors; billiard room and recreation room; automatic oil furnace. Monel metal hot water tank, gas range and fittings. Beautiful garden. Immediate possession. Owner open to reasonable offer. Let us show you over these premises without delay.
13 MILES FROM CITY
UP-TO-DATE PRODUCTIVE CHICKEN AND FRUIT FARM, fully equipped. Fine family house. Must be sold immediately. Owner has made a comfortable income here for years. Full particulars at this office.
COLES, HOWELL & CO., LTD.
638 VIEW STREET PHONE G 1032

TO BE SOLD
WELL-ESTABLISHED, HIGH-CLASS GUEST HOUSE
Within easy reach of city and in a first-class residential district. Accommodation for good number of guests. Splendid dining-room, lounge and smoking room; also owner's suite of three rooms and bath. Exceptionally well-built premises in first-class condition, automatic hot water heating, etc. Always well occupied, and as a going concern shows a good return.
Full Particulars From
Heisterman, Forman & Co.
606 VIEW STREET

ELEGANCE PERSONIFIED
Beautiful garden surrounds this residence, which has a large reception hall, living-room 40 feet long with 2 fireplaces, harmonial dining-room with fireplace, pantry, kitchen and plenty of cupboards, downstairs. Five bedrooms, 2 with fireplaces, and 2 bathrooms upstairs. Large lined attic. Full concrete basement, hot air furnace with Iron Fireman. Many extra features. Good district. Suitable for home or boarding house. All this for only $4750
Christopher & Swayne, Ltd.
626 View Street Phones G 4121-2-3
Real Estate - Insurance

AN EXQUISITE NEW HOME BRENTWOOD
Seven lovely rooms and SWELL SUNROOM. Solid oak floors, a dream kitchen, latest tiled bathroom, electric light, telephone, unlimited cold water, full concrete basement and furnace. Half acre, flowers and shrubs galore. Beautiful view. PRICE
$10,500
Let us show you this wonderful home
James A. Griffith
Office: 201 Beverly Hotel Building
724 YATES STREET PHONE G 4024

$1000—City, close to Jubilee Hospital. Five-room bungalow, living-room, three bedrooms, bathroom and kitchen. Some good fruit trees. A good buy

$1800—Located in city, facing a park and close to car and school. Eight-room house in first-class condition. Five bedrooms, two toilets, cement basement, furnace and garage. Would make good duplex, boarding-house, or family home. One of our best buys.
SEE A. LANCASTER
BROWN BROS., LTD.
814-8 Pemberton Bldg. Phone E 1183

GORGE DISTRICT
Exceptionally well-built five-room stucco. Large entrance hall, fine sitting and dining-rooms, good large bedrooms, well-arranged kitchen, full-sized cement basement with furnace, garage and wash tubs. This house is on two lots, well supplied with fruit trees, lawns, shrubs, flowers, etc. Close to bus and park. A very good buy at $3000
H. W. Miller & Co.
G 6064 1210 Broad St.

$3500—Choice location, Rockland Avenue close in, with large 8-room house, just painted and decorated, suitable for high-class boarding or rooming house. Will sell at above price on terms or accept small house, 4 or 5 rooms, for equity. We consider this an excellent buy at this price.
EXCLUSIVELY BY
W. J. GILLILAND & CO.

WATERFRONT
Two large lots, View Royal, beautifully treed. Price $1800
Two lots, View Royal, approx. 100 x 178. Price, cash $1260
Three acres, Esquimalt Harbor. Price, on terms $1250
One acre, Esquimalt Harbor. Price, on terms $700
WISE & CO., LTD. 100 Pemberton Bldg.

POLICE SHOOT HERE IN JULY

Thetis Lake Range Scene of Annual Contest With Twelve Events

All arrangements have been completed for the Victoria City Police Revolver Club annual contest on the Thetis Lake range from July 9 to 10. The event will be held under patronage of Mayor Andrew McGavin and Police Commissioners Edward Williams and T. W. Hawkins.

Claude L. Harrison is chairman, and William L. Ostler, secretary of the committee in charge. Other members are Chief J. A. McLellan, Sergeant Roy Woolsey, Detective-Inspector J. H. Rogers, Inspector Robert Owens, Inspector Walter Calwell, Chief H. W. V. Pecknold, Sergeant Thomas Hall, Chief H. C. F. Reston, Detective P. W.

Spencer's ORIGINAL

No Phone, C.O.D., Mail Orders, Refunds or Exchanges on 9c Day Merchandise!

Today—On the Lower Main Floor

ONE CENT DAY

IN THIS SALE ARE OFFERINGS ON THE BARGAIN HIGHWAY . . . IN THE GROCETERIA . . . CANDY SECTION . . . CHINAWARE . . . BAKERY AND FRUIT AND VEGETABLE DEPARTMENTS

A WIDE RANGE OF MERCHANDISE—ALL QUALITY GOODS!

STATIONERY

Bargain Highway

- 32-PAGE EXERCISE BOOKS with picture covers — 4 for 9c
- RULED SCRIBBLERS—Thick scribblers with picture covers — 4 for 9c
- EXERCISE BOOKS—140 pages with strong covers. Each — 9c
- H.B. LEADS—Refills for propelling pencils — 2 boxes 9c
- SECOND SHEETS—Manilla and white, 125 sheets in a pad. Sizes 8½ x 11 inches. Each — 9c
- VISITING CARDS—Size 2¼ x 3½ inches, 50 in a pkg. Package — 9c
- BRIDGE PAD and PENCIL—Wrapped in Cellophane. Several colors. Each — 9c
- PERPETUAL DIARIES—Vest pocket style with 1940 calendar. Bound in black Morocco cloth. Each — 9c
- SHELF EDGING — Lacy patterns in pastel shades. 12 feet in a package — 2 pkts 9c
- PAPER NAPKINS—60 in a packet. Cellophane wrapped; white. Pkt — 9c
- WAX PAPER — 50 sheets 9c
- SHOPPING BAGS—Heavy paper bags with string handles — 2 for 9c
- MEMO NOTEBOOKS—Cash and record ruflings. Size 4¼ x 6¼; 240 pages. Well bound, slightly soiled. Each — 9c
- BLOTTING PACKETS—Containing 35 sheets of blotting paper. Size 4 x 9 inches. Blue only. Packet — 9c
- SNAPSHOT ALBUMS—Size 6¼ x 4 inches, 24 pages. Made with spinal back and paper cover. Each — 9c

Correspondence Needs

Bargain Highway

- WRITING PADS—Note size — 2 for 9c
- OPAQUE ENVELOPES — Size 7. Good quality. Blue lined; 20 to a packet — 2 pkts. 9c
- WHITE WOVEN ENVELOPES—Size 7, 20 to a pkg — 2 pkgs 9c
- BREEZY ENVELOPES—Linen finish; 20 to a pkg. — 2 pkgs. 9c
- WRITING PADS—Note size. Containing 60 sheets. Each — 9c
- WRITING PADS—Foldover style; 47 sheets — 9c
- WRITING PADS—Letter size; 40 sheets — 9c

BOOKS

Bargain Highway

- NEW STANDARD ENCYCLOPEDIA—Containing vital information on history, biography, etc. Each — 9c
- NEW STANDARD DICTIONARY—Contains 30,000 words. Each — 9c
- THE BOOK OF ETIQUETTE—Each — 9c
- EMPIRE ATLAS OF THE WORLD—24 pages of colored maps. Each — 9c
- 100 ONLY—CHILDREN'S STORY, PICTURE AND CUT-OUT BOOKS—Each — 9c
- PAPER NOVELS—Good reading by outstanding authors. Each — 9c

FIRST AID SUPPLIES

Bargain Highway

- MERCUROCHROME—A bottle — 9c
- BORACIC OINTMENT—A tin — 9c
- ZINC OINTMENT—A tin — 9c
- BORACIC ACID—8 oz. — 9c
- HYDROGEN PEROXIDE—4-oz. bottle — 9c
- ABSORBENT COTTON—2-oz. pkg. — 9c
- GAUZE BANDAGE—2 inches x 10 yards — 9c
- LISTERINE ANTISEPTIC—A bottle — 9c

TOILETRIES

Bargain Highway

- GLYCERINE AND ROSE WATER—A bottle — 9c
- WAVE SET SOLUTION—A bottle — 9c
- COLD CREAM—A jar — 9c
- VANISHING CREAM—A jar — 9c
- LIQUID DEDORANT—A bottle — 9c
- PINAUD'S MASCARA—Each — 9c
- TALCUM POWDER—Assorted odors. Each — 9c
- SOLID BRILLIANTINE—A tin — 9c
- PERFUMES—Assorted odors. Each — 9c
- LIQUID BRILLIANTINE—Each — 9c
- NAIL POLISH—Popular shades — 9c
- BATH SALTS—Large bottle — 9c
- COCOANUT OIL SHAMPOO—A bottle — 9c
- HONEY AND ALMOND CREAM—Bottle — 9c
- PERFUME BOTTLES—All colors. Each — 9c
- BATH SALTS—3 packets in a box. Box — 9c
- TOOTH PASTE—Assorted makes. Each — 9c
- TOOTH BRUSHES—Assorted sizes. Each — 9c

Drug Sundries and Household Needs

Bargain Highway

- EPSOM SALTS—2 lb. packets, a pkt. — 9c
- SEIDLITZ POWDERS—(6 doses). A pkt. — 9c
- SODAMINT TABLETS—A pkt. — 9c
- ADHESIVE TAPE—5 yards, ½ inch width — 9c
- CAMPHOR ICE—A tin — 9c
- RUBBER SYRINGE TUBING—A length — 9c
- BIG 5 HAND CLEANER—Large tin — 9c
- JERGEN'S LEMON-KIST SOAP — 2 for 9c
- JERGEN'S FLOATING CARBOLIC SOAP — 2 for 9c
- NAIL SCRUBS—Each — 9c
- CHEESECLOTH—2-yard packets. A pkt. — 9c
- HANDY OIL—Large size cans. Each — 9c
- DOT CORN PLASTERS—Per tin — 9c

SHAVING SUPPLIES

Bargain Highway

- ASSORTED SHAVING CREAMS—A tube — 9c
- SHAVING LOTIONS—(Lavender). A bottle — 9c
- SHAVING STICKS IN CASES—Each — 9c
- SHAVING MIRRORS—Folding style. Each — 9c

MISCELLANEOUS

Bargain Highway

- MOTH CARDS—Each — 9c
- BOBBY COMBS—Assorted colors. Each — 9c
- COMB AND MIRROR SETS—A set — 9c
- LARGE COMBS—Popular colors. Each — 9c
- SUN GLASSES—With metal frames — 9c
- STEEL MIRROR AND CASE—Complete — 9c

Bargain Highway

9 A.M. SPECIALS

No Phone, C.O.D. or Mail Orders, Refunds or Exchanges on These Specials

- CHILDREN'S ANKLE SOCKS—Of strong cotton mesh with Lastex cuff. Plain colors. Sizes 6½ to 8½. A pair — 9c
- MEN'S FANCY SOCKS—Substandard of a quality line. Some slightly damaged. Sizes 10 to 11. A pair — 9c
- 50 ONLY — PACKAGES OF MERCERIZED MENDING WOOL—6 balls of assorted shades in a package — 2 pkgs. 9c
- ACCOUNT BOOKS—Slightly damaged. Record, journal, cash and ledger books. Size 7½ x 12½ inches. 72 pages — 2 for 9c
- 100 ONLY—PROPELLING PENCILS—Good looking, fancy pencils, complete with clip and refills. Each — 9c
- FACE CLOTHS—Of white terry cloth, with colored borders — 3 for 9c
- LACE DOILIES—Hand-made lace doilies. Generous size. Round or oval. Each — 9c
- PENCILS—Without erasers. Good leads. 9 a.m. special — 6 for 9c
- HANDKERCHIEF CASES—Of fine linen with embroidery finish. Hand made — 9c
- CHINA TEACUPS AND SAUCERS—Attractive patterns — 2 for 9c
- FACE POWDER—Flesh shade only. Reliable make. Values to 35c. Each — 9c
- RAZOR BLADES—Made from first quality steel. 5 blades in a packet — 2 pkts. 9c

9c BAKERY SPECIALS

In the Bakery Dept.

- CHOCOLATE or FRUIT CAKES—Each — 9c
- MADEIRA or DATE CAKES—Each — 9c
- JELLY ROLLS—Lemon or Jam. Each — 9c
- FRESH FRUIT PIES—Assorted. Each — 9c
- DOUGHNUTS—6 in a packet for — 9c
- ICED GINGER CAKES—Each — 9c
- PECAN RINGS—Each — 9c
- STEAK PIES—Each — 9c
- FRUIT BREAD—Each — 9c
- FLOUR SCONES—Dozen — 9c
- SCONE RINGS — 2 for 9c
- TEA CAKES — 4 for 9c
- TEA BISCUITS—Dozen — 9c
- ECCLES CAKES — 6 for 9c
- DATE SQUARES — 6 for 9c
- BUTTER COOKIES—Dozen — 9c
- ROLLS—Long or crusty. Dozen — 9c

GROCETERIA—Cash and Carry

- NABOB JELLY POWDER — 2 pkts. 9c
- NABOB PURE BLACK PEPPER—½-lb. pkt. — 9c
- CLASSIC CLEANSER — 2 tins 9c
- SPENCER'S POP CORN—Large pkt. — 9c
- CAMEO MATCHES—Pkts. of 12 boxes — 9c
- KELLOGG'S CORN FLAKES—Large, 12-oz. pkts. — 9c
- EUREKA BLEACH—Per bottle — 9c
- LIBBY'S PREPARED MUSTARD—6-oz. jar — 9c
- DICED BEETS—Per tin — 9c
- CARBOLIC SOAP — 2 bars 9c
- CANADA CORN STARCH—Per pkt. — 9c
- OXYDOL or RINSO—Small pkt. — 9c
- BLACK STEWING FIGS—Per lb. — 9c
- KARBOL CARBOLIC SOAP — 2 bars 9c
- WHITE SWAN LAUNDRY SOAP — 3 bars 9c
- DR. PHILLIPS' GRAPEFRUIT JUICE—Per tin — 9c
- FLUFFY WAFFLE and PANCAKE FLOUR—Pkt. — 9c
- RED, WHITE AND BLUE TOILET TISSUE — 3 rolls 9c

WHILE QUANTITIES LAST!

DAVID SPENCER LIMITED

NOTIONS

Bargain Highway

- SHOULDER STRAPS—Satin or corded silk in white and tearose. Adjustable. A pair — 9c
- SEW-ON GARTERS—For corset repairs. Different lengths. Tearose shade. A pair — 9c
- PANT POCKETS—Of strong cotton, well made — 9c
- LAWN BIAS TAPE—Single fold in good range of colors. 6-yard bolts. Each — 9c
- BOILPROOF WHITE ELASTIC—¼-inch width. 5 yard hanks. Each — 9c
- PURE WOOL MENDING YARN—Good size skeins in wide range of shades — 3 for 9c
- MERCERIZED MENDING—Wide range of colors — 3 for 9c
- SHOE LACES—27 and 36-inch lengths. Strong quality. 12 laces to bundle. Bundle — 9c
- ENGLISH BOBBY PINS—Black or brown. 12 on a card — 5 cards 9c
- SLEEPING NETS—Silk mesh with elastic — 2 for 9c
- SLUMBER CAPS—Crochet style, made in helmet shape. Each — 9c
- HAIR NETS—A sterilized and tested net made of human hair in brown, black, grey and white — 3 for 9c
- TOMATO PIN CUSHIONS — 2 for 9c
- CLOTHES HANGERS—Light weight and strongly made from Eastern hardwood — 4 for 9c
- PLATED SAFETY PINS — 3 cards 9c

KITCHEN NEEDS

Hardware Dept.

- TOWEL BARS—For wall attachment — 9c
- SUGAR SCOOPS—With colored handles — 9c
- SPATULAS—6 dozen only. Each — 9c
- EGG or CREAM BEATERS—Each — 9c
- 250 SCRUB BRUSHES—Each — 9c
- PARING KNIVES, TABLE FORKS, CAKE TURNERS, SOAP SHAKERS, PIE PLATES—Each — 9c
- STRAINERS—150 Only. Each — 9c
- MEASURING CUPS—5 dozen only. Each — 9c

FRUITS AND VEGETABLES

SERVICE AND DELIVERY

Fruit Dept., Lower Main and View Street

- JUMBO ORANGES — 3 for 9c
- GRAPEFRUIT—At — 3 for 9c
- 1-LB. BANANAS for — 9c
- SUNKIST LEMONS—At — 8 for 9c
- ½-LB. HOTHOUSE TOMATOES — 9c
- BUNCH ASPARAGUS — 9c
- LARGE NEWTOWN APPLES — 3 for 9c
- CARROTS—At — 2 bunches 9c
- BEETS—At — 2 bunches 9c
- LETTUCE—At — 2 heads 9c
- SPINACH—At — 2 lbs. 9c
- GREEN ONIONS — 4 bunches 9c
- RADISHES—At — 4 bunches 9c
- SPRING CABBAGE — 2 for 9c

China and Glassware

Chinaware Dept.

- TUMBLERS—Canadian made, 9-oz. plain ovals tumblers. Strong and serviceable — 2 for 9c
- TEAPOTS—One-cup size. Streamlined. Good pourers. Brown-ogly. Each — 9c
- GLASS SUGAR AND CREAMS — Close pressed cutting, ribbed line effects. Each — 9c
- SHERBET GLASSES AND PLATES—To match the above sugar and creams. Complete — 9c
- GLASS TUMBLERS — Heavy cut table tumblers, 9-oz. capacity. Ideal for everyday use. Each — 9c
- SALT AND PEPPER SHAKERS—Tall shape with brown tops in two shades. A pair — 9c
- ENGLISH WHITE CUPS AND SAUCERS—Large size. Very strong, and ideal for kitchen or camp. Complete — 9c
- GOBLETS—Tall stem and floral cut. Each — 9c
- EGG CUPS—Nicely decorated — 2 for 9c
- SUGAR BASINS—Plain ivory. With handles — 2 for 9c
- CREAM JUGS—Individual size — 2 for 9c
- MEASURING CUPS—In white glass. Each — 9c
- INDIVIDUAL OVAL BAKERS—Brown ovenware — 6 for 39c
- 2 CHINA CUPS AND SAUCERS — 4 pieces for 9c
- ODDMENTS—A clean-up of odd pieces. Values to 30c each. Each — 9c

Men's Accessories

Bargain Highway

- MEN'S BOW TIES—Of good quality art silk. Elastic band style. All smart patterns. Each — 9c
- MEN'S ART SILK LONG WIDE-END TIES—In a selection of stripe patterns. Each — 9c
- MEN'S GARTERS and ARM BANDS—Of a good grade elastic. Various patterns. A pair — 9c
- MEN'S COTTON HANDKERCHIEFS—White with colored borders. Useful sizes — 3 for 9c
- COTTON WORK GLOVES—With knitted wristbands. Small and large sizes. A pair — 9c

STAPLES

Bargain Highway

- TEA TOWELS—Of absorbient texture. Each — 9c
- RAYON NAPKINS—Ivory shade with blue borders — 2 for 9c
- KITCHEN CUSHIONS—Medium size with print coverings. Several shapes. Each — 9c
- CURTAIN ENDS—Of marquisette and scrim — 2 for 9c
- STRIPED TOWELS—Handy size. English make — 9c

ODDS AND ENDS

Bargain Highway

- WOMEN'S and CHILDREN'S HANDKERCHIEFS—White with colored borders and popular sizes — 4 for 9c
- MILLINERY FLOWERS and HAT TRIMS — 2 for 9c
- CORSET LACES—Best quality, peach shade; 3 yards long — 2 for 9c
- BRASS ASH TRAYS—Very [illegible] plain finish, 5-inch trays. Each — 9c
- WOOL—Plain white knitting wool of good grade, 1 oz. balls. Each — 9c

CANDY

Candy Dept.

- LOWNEY'S 4½-OZ. BARS—Milk or Nut Milk. Each — 9c
- NEILSON'S FRUIT DROP ROLLS—4 Flavors — 4 for 9c
- SPANISH PEANUTS—Fresh roasted. Per lb. — 9c
- CREAM EGGS—Regular 5c each — 6 for 9c
- EASTER PAN EGGS—Per lb. — 9c
- LOWNEY'S AIRBONS — 6 pkts. 9c
- CALLARD & BOWSER'S ASSORTED TOFFEE—Regular 25c pkts. for — 9c

What Today Means

"TAURUS"

If May 16 is your birthday, the best hours for you on this date are from 11 a.m. until 1 p.m.; from 3 to 5 p.m., and from 9 to 11 p.m. The danger periods are from 9 to 11 a.m.; from 7 to 9 p.m. and from 11 p.m. until midnight.

The average person will waste more time seeking excuses to keep from doing things requested of them than they would save by doing them. It will pay to be obliging and cheerful today. Many people will have an almost irresistible desire to tease or to belittle the things their close associates do, and this will cause a good deal of irritation being manifested and an unfriendly atmosphere to prevail in many homes and offices. To deliberately harass or annoy anyone is a selfish indulgence that on this day is likely to prove costly in more than one way. Respect the wishes of other people if you want your own complied with. Do not be disheartened by any condition that might confront you today, for the indications are that with the right amount of endeavor and optimism on your part you can find a way to handle it satisfactorily. Do not try to dodge issues, or expect them to be settled without any effort being exerted by you. Married and engaged couples, as well as those seeking to win and to hold someone's love, might do well to remember: "There is in the worst of fortune the best of chances for a happy change."

If a woman and May 16 is your birthday, do not express your opinions too vigorously if you wish to keep from giving people the impression that you are self-opinionated. You may have a tendency to over-emphasize simple statements. The depth and sincerity of your love will be judged by your actions, as well as by your words. Instinctively generous, you may be too ready to aid other people without first considering your own requirements, which is a mistake you should rectify. You ought to be well qualified to engage in a line of promotional, missionary, or research work, as well as journalism, art, music, singing, selling, or operating a business of your own. Through your cleverness and good management you will probably have very few matrimonial problems to deal with, and most likely none that you cannot handle to your complete satisfaction.

The child born on May 16 may evince a surprising amount of inventive ingenuity, a fondness for hobbies, and an admirable amount of frankness. Taurian children born on this date usually become progressive, prosperous members of their community, with many admiring friends at their beck and call.

If a man and May 16 is your natal day, a well-regulated life, domestic felicity and conservative methods ought to enable you to achieve a high degree of success. Through worthy aspirations as a public office holder, editor, author, actor, manufacturer, broker, banker, sales agent, painter, doctor, lawyer, engineer, inventor, agriculturist, botanist, or scientist, you may find yourself in an enviable position.

(Released by The Bell Syndicate, Inc.)

A couple of tourists called at a Maine farm house on an early morning recently. "We were wondering," spoke up the lady, "if we could get a glass of fresh milk?"

"Now, that's too bad," sympathized the housewife, "but you see we live quite a ways from the city, and the milkman hasn't got here yet!"

Precious little sister was desiring some information. "Mother, if baby were to eat some tadpoles, would they give him a deep bass voice like big frogs have?"

"Gracious, no! They'd kill him!"

"Well, they didn't."